

Historic, archived document

Do not assume content reflects current scientific knowledge, policies, or practices.

26937
FOUNDED 1818

BOLGIANO "Big Krop" Seeds

"TESTED AND TRUSTED" OVER A CENTURY
WHOLESALE PRICES

Market Growers and Truckers

SUMMER AND



FALL 1920

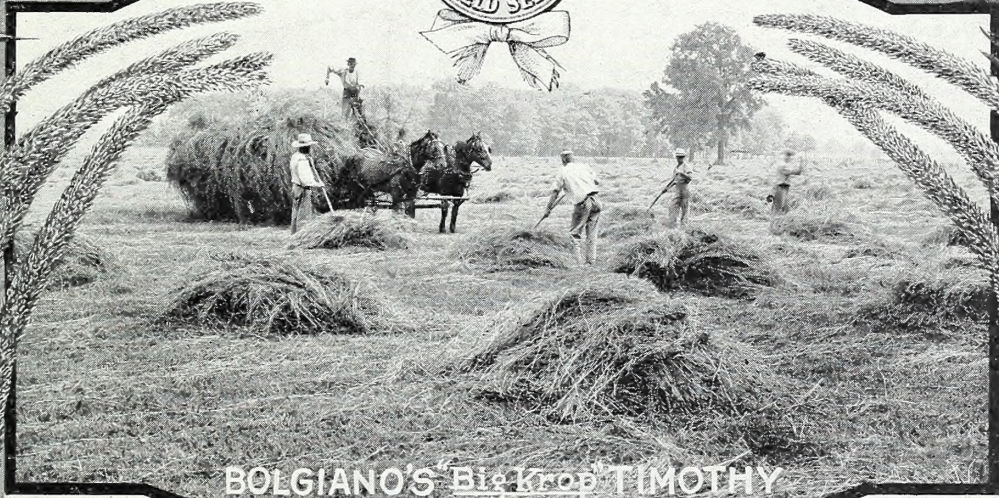

BOLGIANO'S "Big Krop" TIMOTHY



BOLGIANO'S "Big Krop" ALFALFA

BOLGIANO'S SEED STORE

BALTIMORE, MD. U.S.A.

BOLGIANO'S "Big Krop" FALL PLANTING VARIETIES

Best Selected Varieties
That Will Yield The
Biggest Profits
For Winter Use.

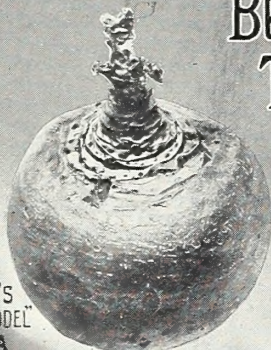

BOLGIANO'S
"PERFECT MODEL"
RUTA BAGA

Flesh Golden-Very Sweet-Not tough or Stringy
Pkt. 10¢ Oz. 15¢ ¼Lb. 45¢ ½Lb. 80¢ Lb. \$1.50 Postpaid

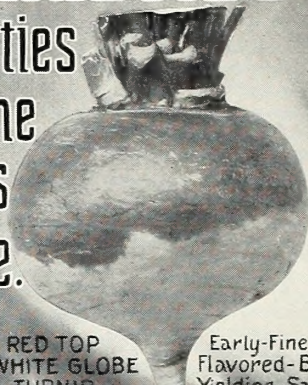

RED TOP
WHITE GLOBE
TURNIP

Early-Fine
Flavored-Big
Yielding-Salable

Pkt. 10¢ Oz. 10¢ ¼Lb. 20¢ ½Lb. 30¢ Lb. 50¢
Postpaid.

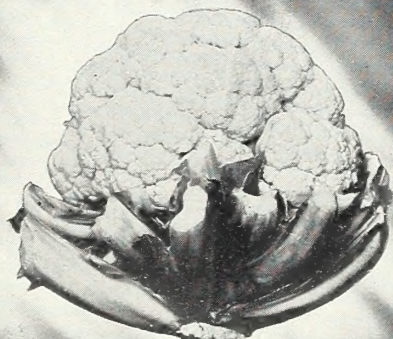

BOLGIANO'S "SNOW BALL" CAULIFLOWER
Earliest-Hardest-Most Prolific-True Firm-Snow White Heads
Pkt. 10¢ 25¢ ¼Oz. 45¢ ½Oz. 80¢ Oz. \$1.50 2Oz. \$2.50
¼Lb. \$4.25 ½Lb. \$8.00 Lb. \$15.00 Postpaid



WHITE CHINESE
WINTER OR
CELESTIAL RADISH

The Best of All Winter Radishes
Delicious Flavor

Pkt. 10¢ Oz. 10¢ ¼Lb. 25¢
½Lb. 40¢ Lb. 75¢ Postpaid



CURLED LEAVED
SAVOY OR
BLOOMSDALE SPINACH

Large, Early Curled, Tender, Finest
Flavored, Best Selected.
Pkt. 10¢ Oz. 10¢ ¼Lb. 15¢ Lb. 35¢
Postpaid.

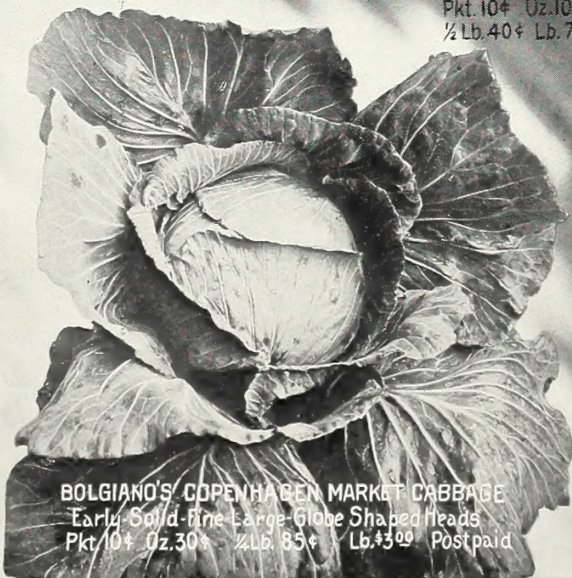

BOLGIANO'S COPENHAGEN MARKET CABBAGE
Early Solid-Fine Large-Globe Shaped Heads
Pkt. 10¢ Oz. 30¢ ¼Lb. 85¢ Lb. \$3.00 Postpaid

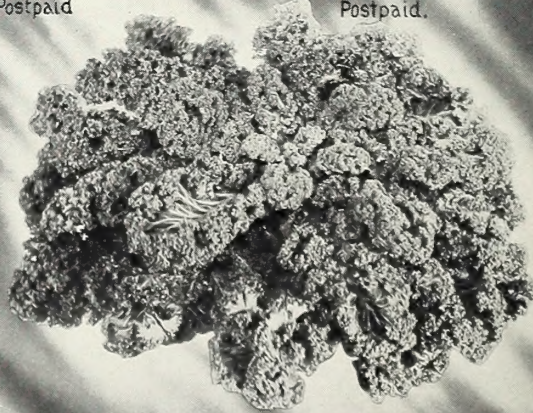

NEW IMPERIAL CURLED LONG STANDING KALE
Strong Vigorous, Hardy, Beautiful Bright Green, Fine Flavored.
Pkt. 10¢ Oz. 10¢ ¼Lb. 25¢ ½Lb. 40¢ Lb. 75¢ Postpaid.

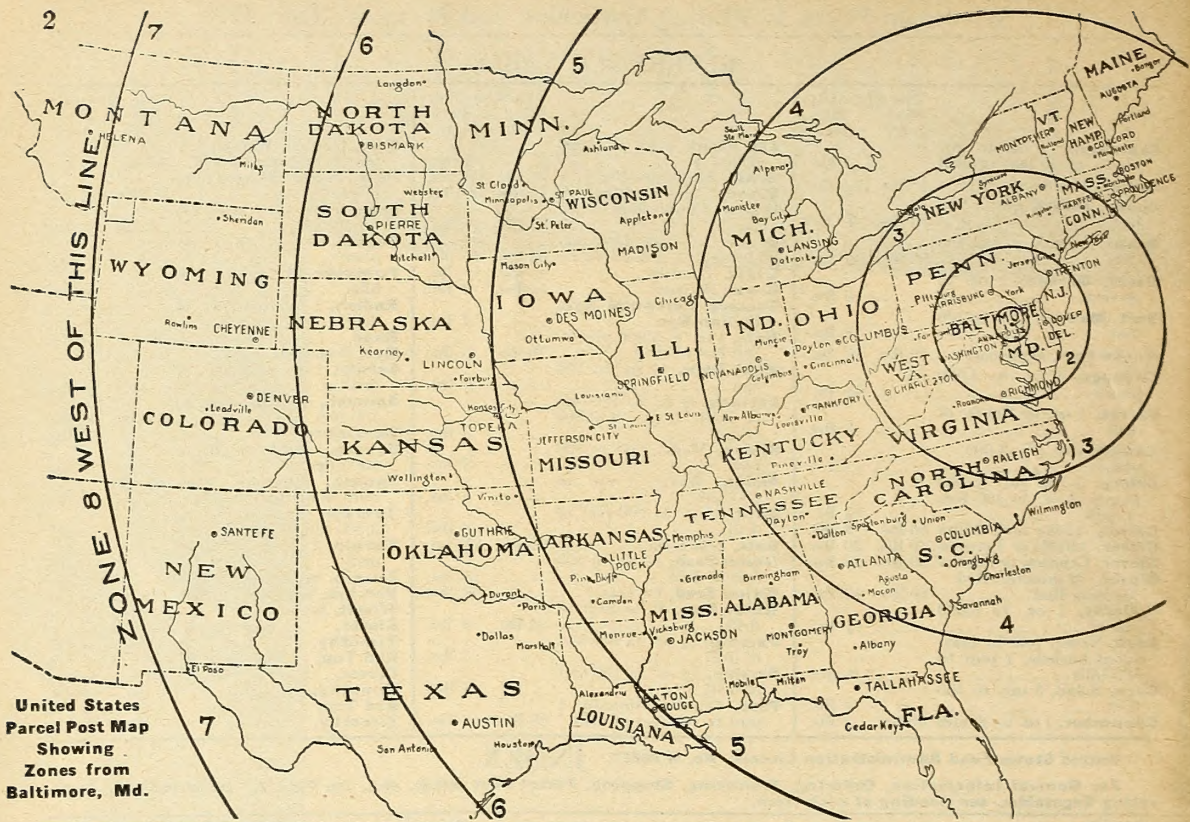

United States Parcel Post Map Showing Zones from Baltimore, Md.

WE WILL PAY WAR TAX ON PARCEL POST PACKAGES. As a Courtesy to Our Customers and as an Appreciation of Their Trade, We Will Pay the New War Tax on All Parcel Post Packages Ordered from us.

**UNITED STATES PARCEL POST RATES—FOURTH-CLASS MATTER
SEEDS, PLANTS, BULBS, ROOTS, GARDEN, LAWN AND POULTRY SUPPLIES**

Rate Table	First Lb. or Fraction	Each Additional Lb. or Fraction
Local Rate Baltimore and Suburbs only	5c	2c
1st Zone within 50 miles Baltimore City	5c	1c
2nd Zone within 150 miles Baltimore City	5c	1c
3rd Zone within 300 miles Baltimore City	6c	2c
4th Zone within 600 miles Baltimore City	7c	4c
5th Zone within 1,000 miles Baltimore City	8c	6c
6th Zone within 1,400 miles Baltimore City	9c	8c
7th Zone within 1,800 miles Baltimore City	11c	10c
8th Zone all over 1,800 miles from Baltimore	12c	12c

On most of the articles listed in this Catalogue we have given the mailing weight. By referring to the Parcel Post Map above you can easily see in what zone you are located, and from Rate Table you can easily determine the amount of postage required.

SIZE OF PARCEL THAT CAN BE SENT BY PARCEL POST

Size of package that can be sent by parcel Post can not be over 34 inches in length and girth combined.

The rate of postage on mailable parcels of seeds, cuttings, bulbs, roots and plants weighing 8 ozs. or less, shall be 1c for each 2 ozs. or fraction thereof, regardless of distance, and on those weighing more than 8 ozs. the pound rates shown in table shall apply.

WEIGHTS BY PARCEL POST

Parcels up to 70 lbs. can be sent by Parcel Post in the local, 1st, 2nd and 3rd zones, and up to 50 lbs. in all other zones.

To points further than the 2nd zone on weight of over 10 lbs., the charge by freight or express is usually more economical.

HOW TO ORDER BOLGIANO'S SEEDS—READ CAREFULLY

We Fill Orders of All Values, from the Smallest to the Largest, and All Receive the Same Careful and Prompt Attention
Prices in this Catalogue are Subject to Market Changes—Special Quotations Promptly Given

FREE DELIVERY BY MAIL. We deliver free to any post-office in the United States all Vegetables and Flower Seeds offered in this Catalogue by the packet, ounce, quarter-pound, and all varieties of Tomato and Cabbage Seed in any size package, including pounds. On all other seeds for half-pounds and upwards the Parcel Post Table will apply.

When Best to Order. We are fully equipped for filling orders and supplied with New Crop Seeds. Order at once, so that you can have your seed on hand ready to start planting your crops at the proper time without delay.

The Cost of Your postoffice or express money order may, on all orders over \$1.00, be deducted from the amount.

One or Two Cent Postage Stamps. We will accept the same as cash. **Do not send other kinds.**

If You Live on a Rural Mail Route, just give the letter and the money to the mail carrier and he will get the money order at the postoffice and mail it in the letter for you.

Use Our Order Blank If You Have One. If you haven't one, use any plain paper.

Tell Us In Your Own Way What You Want, in any language. Enclose in your letter the amount of money, either a postoffice money order, which you can get at the postoffice, an express money order, which you can get at the express office, or a draft, which you can get at any bank, or put the money in your letter, take it to the postoffice and tell postmaster you want it registered.

Be Sure to Sign Your Name and Address. If by boat or railroad, say distinctly which boat or railroad to ship by, and if freight has to be prepaid, add this amount to your order to prevent delay.

Market Gardeners, Farmers' Clubs and Institutions wanting to purchase seeds in unusually large quantities should write for special prices. We have made prices very low in this Catalogue, yet when a number of bushels or pounds are wanted, we can frequently supply at lower price than by the single pound or bushel. In writing, give us a list of quantities and varieties required, and we will return list promptly with our lowest price for the lot.

Always Remember That We Can Save You Money, No Matter Where You Live. Write us about any seed you would like to know of, and your letter will be answered the same day it is received. If you wish to know exactly what the freight or express would be on any article to your station, write us and we will tell you.

AS TO WARRANTY, We Believe Our Seeds will produce for you the best crops you have ever grown, and to show you what confidence we have in our seeds, if they prove otherwise than represented by us, we will refill your order free of charge; but it must be agreed that we do not warrant the crops grown therefrom, either expressed or implied, as to description, purity, productiveness or any other matter, and we will not be in any way responsible for them. If the purchaser does not accept our seeds, etc., on these terms, they are at once to be returned and the money that has been paid for the same will be refunded. We appreciate your orders and they receive our prompt attention.

GUARANTEE. We Guarantee All Shipments of seeds, including Parcel Post packages, when remittance accompanies order, to reach the purchaser in good condition.

Bolgiano's Field Seeds for Fall Planting

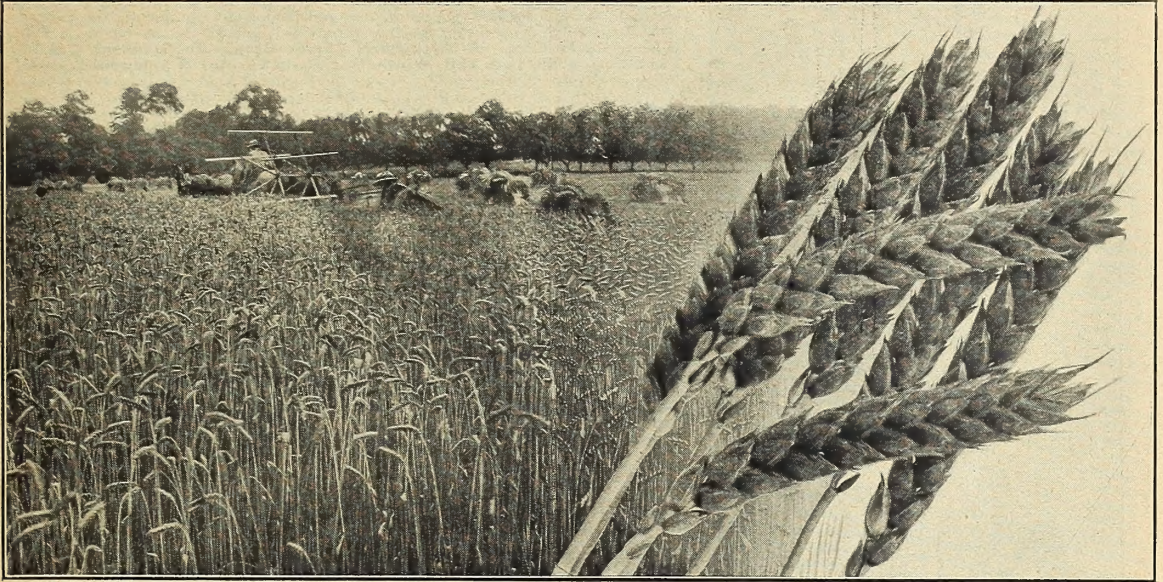

Bags Extra at Cost **Bolgiano's "Big Crop" Seed Wheat** Bags Extra at Cost

Please Write Us for Lowest Prices on all Seed Wheat.

Special Quotations Promptly Given

Leap's Prolific. A splendid new variety. It is remarkable for its productiveness and fine quality of grain. The grain is flintier and of better milling qualities than the ordinary varieties. It is very uniform in its growth, stiff-strawed, healthy, strong grower and early to ripen. One thing particularly noticeable about this variety is its stooing qualities, it being particularly superior in this respect, producing more stalks to plant than the ordinary wheats. This, with the fine, long heads which it produces, means an increase in productiveness, and farmers who have sown this variety are enthusiastic in its praise, claiming it to be the best and most productive variety now on the market. We can recommend this wheat as being superior to other beardless wheats. It has proven its merit in Tennessee, North Carolina, Virginia and Maryland. The yield averages on good land nearly ten bushels to the acre more than other smooth-head wheats.

SMOOTH-HEAD OR BEARDLESS VARIETIES

Harvest King. Grain is a little larger and it is better milling wheat than other short berry wheats. It is really a beardless long berry variety, the grain being as large and as good, if not of better milling qualities, than the Lancaster and Fulcaster.

Fultz Mediterranean. This is a cross of the Fultz and Mediterranean Wheats. The berry is plump and red; chaff white and smooth. Heads of medium length, very compact and well filled. The Fultz-Mediterranean stools well; the straw is long and extremely stiff. Coming from two vigorous, hardy varieties, it is believed to have derived the good qualities of both. It ripens early and has proven a variety of extreme hardiness and great productiveness.

Currells Prolific. It is highly recommended by the Kansas, Maryland and Pennsylvania Experiment Stations. Yields from 30 to 40 bushels side by side with the varieties yielding 20 to 25 bushels. This wheat is giving unbounded satisfaction throughout the South.

Blue Stem. Fine beardless wheat in high favor in the South. Makes best quality of flour.

Miracle or Stoner. This new Wheat originated in the Valley of Virginia, and is one of the best yielding and most uniform growing of bearded wheats. It is particularly recommended on account of its remarkable stooing-out properties. The claim has been made that it is not necessary to sow more than one-half or three-fourths of a bushel per acre to give the same results as ordinary wheat. We will state, however, that on our own farms we have found the best results from sowing it at the rate of one bushel per acre. It makes a fine, heavy grain, of excellent milling qualities, and has proved with us to be one of the best and most prolific of bearded wheats. We recommend it with confidence to our customers.

China. The China Wheat is a new beardless variety which has yielded well and given the best results in this section. It is one of the best milling wheats in existence, and millers always pay the top price for it. It stands adverse conditions of weather better than almost any other variety.

BEARDED VARIETIES

Dietz Mediterranean. A superior long berry variety that has yielded well and given the best results in this section. It is one of the best milling wheats in existence, and millers always pay the top price for it. It stands adverse conditions of weather better than almost any other variety.

Red Mediterranean. This splendid Wheat is very popular in Maryland, Virginia and Pennsylvania. It yields 25 or more bushels of plump grain to the acre and produces over a long ton of straw per acre. It is very heavy, weighing 61 pounds to the struck bushel.

Fulcaster. This is a very valuable and popular cross between the Fultz and the Lancaster. It is one of the most reliable and best yielding varieties. Has exceptionally large heads, stands up well and has proven rust-proof. It brings the highest market price as a milling wheat.

Lancaster. An old standard variety of long berry Wheat, greatly prized by millers, and always selling at the highest market price. It is the best variety for low or stiff grounds.

Harvest Pride. This long berry Wheat is known for its enormous yields.

WINTER RYE

For Winter pasture, early green feed and for turning under as well as for grain. Winter Rye is used all over the South. It can be sown with success as early as July and as late as the last part of December. It is often sown at the last working of corn and cotton and makes as excellent and successful crop grown in this way; it also keeps the soil in better condition for succeeding crops by preventing the leaching by the winter rains. Please write for latest prices.

ROSEN RYE

Rosen Rye is a stiff-strawed, large-headed variety which, when pure, ordinarily has four full rows of grain on over 99 per cent of its heads. Forty to forty-five bushels per acre yields are not uncommon. Please write for prices.

WINTER BARLEY

Barley makes one of the largest and most nutritious crops of pasture or hay. If cut before it is fully headed up it will cure splendidly. In nutritious and feeding qualities it is superior to Timothy Hay. During the Winter and Spring it can be constantly grazed and is ready to cut two weeks ahead of wheat. Please write for latest prices.



Crimson Clover Seed

Bags Extra at Cost

Crimson Clover. Saves Fertilizer bills and increases the Farmers' Income Millions of Dollars. Sow liberally, either alone or at the last working of corn or cotton. It makes the land rich in nitrogen and humus of vegetable matter and puts it in the very best condition for the crops which follow. It also makes a **Fine Winter Cover Crop. A Good Early Forage Crop. An Excellent Grazing Crop During the Late Fall, Winter and Early Spring. A Splendid Soil Improving Crop.** Plowed under early in the Spring it increases the yield of corn, tobacco, cotton or other crops which follow it to a wonderful extent. Thousands of Farmers throughout the Middle and Southern States are rapidly increasing their acreage of Crimson Clover, they have realized its great value—a crop turned under is equal to a heavy application of stable manure. The seeds cost so little per acre and the results considered superior even to Cow Peas. Sow during July, August or September, 15 pounds per acre. If Crimson Clover is cut just as it is coming into bloom, before the seed forms, it will make a first class Hay Crop. Crimson Clover can be used for grazing, early green feed or hay, even then the condition and productiveness of the land upon which it is grown will be wonderfully improved. For Fruit Growers, Corn Growers, Cotton Growers, Tobacco Growers, Dairymen, Truckers and Market Gardeners, Stock Breeders and Large Poultrymen. Crimson Clover has a marvelous value that as yet has only been partially understood and appreciated. Share this year in the Great Saving Crimson Clover is annually making for thousands of farmers. New crop seed, large, bright, golden berries, fine plum p, well matured. Immediate shipment Bolgiano's "Gold" Brand Fancy Crimson Clover. 1 Lb. 14c (Postpaid 20c). 10 Lbs. and over 13c. 100 Lbs. 12c lb. (\$7.20 bu. of 60 lbs.). Prices fluctuate. Will quote you prices at any time upon request.

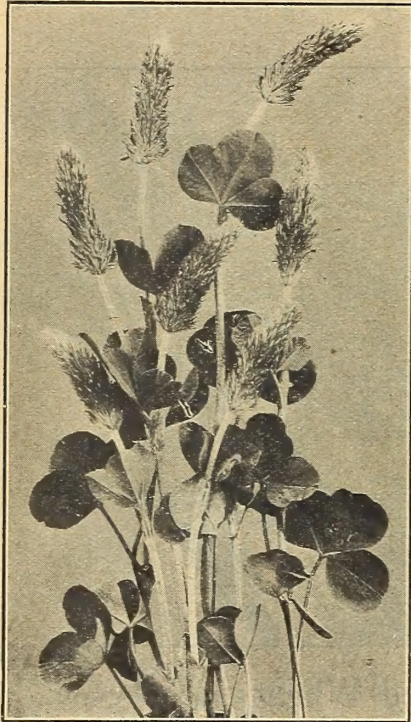

Bolgiano's "Gold Brand" New Crop
Crimson Clover

Dwarf Essex Rape

Makes Splendid Fall, Winter and Spring Pasturage—
Fine for Cattle, Sheep and Hogs

Rape for fall sowing should be put in in July, August or September. It makes a large-yielding, nutritious, succulent green feed or pasturage all through the fall, winter and early spring. The fattening properties of Rape are said to be very much better than those of clover, and it makes a first-class crop either for sowing alone or for grazing during the fall and winter; can be sown with Crimson Clover. Rape can be successfully sown both in the fall and spring. Early fall seeding, however, gives the best results. Rape is best sown in drills at the rate of 3 to 5 pounds per acre, or it can be sown broadcast, when from 6 to 8 pounds per acre should be used. 1 Lb. 16c (Postpaid 21c). 10 Lbs. and over 12½c. 100 Lbs. 12c. lb. Prices fluctuate. Will quote you prices at any time upon request.



Hairy Vetch (Vicia Villosa)

PURE SEED VERY SCARCE

Vicia Villosa succeeds and produces good crops on poor sandy soils as on good land; grows to a height of 4 to 5 feet. It is perfectly hardy throughout the United States, remaining green all winter; should be sown liberally from July to November, with winter rye, oats, wheat or barley, which serves as a support for the plants. It is the earliest crop for cutting, being hardier and nearly a month earlier than Crimson Clover, and a full crop can be taken

off the land in time for planting spring crops. Every Dairyman and Stock Breeder in the United States should have a field of it, and if you try it once and see its value you will never be a season without it. It is exceedingly nutritious, eaten with relish and may be fed with safety to all kinds of stock. Crop short. 1 Lb. 30c. 10 Lbs. 28c lb. 100 Lbs. 27c lb.

Cow-Horn Turnip

326. **Long White Cow-Horn Turnip.** It has been found by practical farmers that there is no better way for aerating and adding humus to the soil in the Winter time than by sowing Long White Cow-Horn Turnips. They can be fed to the stock as they are needed, and the rest allowed to remain in the ground and rot.

having a valuable fertilizing property. They grow nearly half out of the ground and are carrot-like in form. Sow two pounds of seed to the acre, broadcast. Pkts. 5c and 10c. Oz. 15c. ¼ Lb. 25c. Lb. 85c. 5 Lbs. at 75c lb.

Mammoth Russian Sunflower

1211. Sunflower has proved to be the best paying crop of anything that has been planted during the last two years. Sow in March to July, 5 to 10 lbs. per acre. Plant with Corn drills in rows 3 to 3½ feet apart and thin to 1 plant every 18 to 22 inches, cover very lightly, not over 2 to 2½ inches, the less the better. Lb. 15c. 10 Lbs. 13c lb. 100 Lbs. 12c lb.

Spring Vetches or Tares

1150. Closely associated with Peas in character. Used for the same purpose as Hairy Vetch, but must be planted in the Spring wherever the Winters are severe, as this variety is not so hardy as Hairy Vetch. Highly valuable for soiling or for green manuring. Sometimes grown with Oats for mowing and feeding to stock. Thrives best in well-drained soil, doing best in loams or sandy loams, though excellent crops are grown both on sandy and gravelly soils. Sow alone 70 to 90 pounds per acre, and if with Oats 60 pounds of Vetch and 40 pounds Oats. Sow in Spring while the ground is cool and moist or in early Autumn. "Gold" Brand, 1 Lb. 12c (Postpaid 18c). 10 Lbs. or over 8½c lb. 100 Lbs. 7½c lb. Prices fluctuate. Will quote prices at any time you request.

Oregon Vetch

1275. Same as Spring Vetch, but owing to its hardness is known as Oregon or Winter Vetch. It can be planted in the Fall in all of the Southern States as well as in the Spring with results about the same as Hairy Vetch. Sown alone, sow 70 to 90 pounds per acre. Sown with Oats, sow 60 pounds Vetch and 40 pounds Oats. Please write for lowest prices.

Sow Scarified Seed and Increase Your Yield

We Will Scarify Your Sweet Clover or Alfalfa for one cent per pound above our listed prices.



One-Year Old 5-Pound Vetch Root

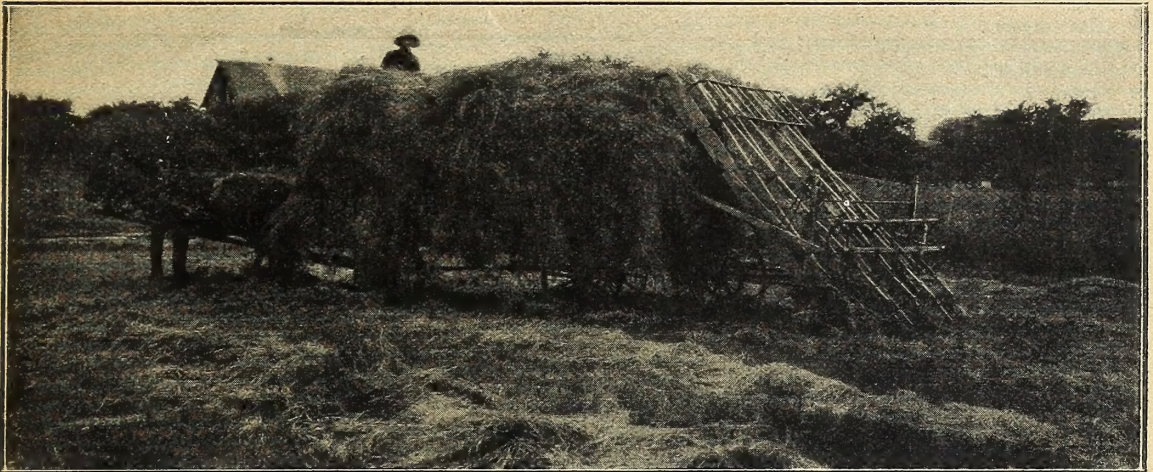

Enormous Crops of Hay are Produced from Bolgiano's "Gold" Brand Alfalfa Seeds

ALFALFA

One of the most valuable leguminous hay and forage crops cultivated in the United States. It has been grown experimentally and successfully in every State and Territory. It is a strong perennial plant, which is able to live thirty years or more under favorable conditions when properly cared for.

The proper development of Alfalfa largely depends on the soil. It can be grown on many kinds, from sand or sandy loams to heavy clays. It thrives best in deep loams with open, porous sub-soil, where tap roots are not hindered, as the root penetrates to a considerable depth. The quality of the sub-soil is of great importance. If it is compact and impenetrable it will be a serious obstacle to successful Alfalfa growing. The soil must, therefore, be kept well drained, especially in early Spring. In poorly drained field Alfalfa will be injured and sometimes killed in the low spots where water has accumulated. Alfalfa, like other leguminous plants, depends on the bacteria or nitrogen for its vigorous development. Therefore, it is necessary to use bacteria inoculation in treating the seed before sowing. This will supply the young plants with the necessary nitrogen for a quick start, and will prove advantageous to your stand of Alfalfa.

The seed bed should be thoroughly prepared. One of the best ways to prepare your land for Alfalfa is to sow cow peas and soja beans about May 15th, plow the forage under, harrow and roll immediately after plowing to hold the bacteria under soil that are in the nodulus on the roots of the cow peas and soja beans. This forage should be plowed under not later than the 15th of August. After the rolling, ground stone lime should be used at the rate of 1,000 lbs. per acre. It will be best to apply the lime through a drill and roll immediately after liming. This will give you a solid seed bed for sowing your Alfalfa the last of August or the first of September. Twenty pounds should be used to the acre and be very careful not to cover the seed more than one-half inch.

Bolgiano's "Gold" Brand Alfalfa seed that we are offering is non-irrigated seed, best adapted for all localities.

1 Lb. 45c (Postpaid 50c). 10 Lbs. or over 44c lb. 100 Lbs. or over 43c lb. \$25.80 for 60-lb. bu. Prices fluctuate. We will quote prices any time upon request.

1130. **Medium Red Clover.** This is regarded as the most valuable of the Clover family and is largely used for pasturage and hay. Clover adds greatly to the fertility of the land on which it is grown. It does not exhaust the soil, but enriches it. It makes two crops each year. The first is usually cut when it is in blossom for hay. The last crop may be harvested for seed, cut for hay or plowed under to add fertility to the soil. For Hay it is particularly well adapted for sowing with Orchard and Tall Meadow Grass; as it ripens at the same time, and sowing these three grasses together will give larger yields and better quality hay than sowing either alone. It is also largely sown with other grasses, both for hay and pasturage. Information as to quantities required per acre when sown in combination with other grasses will be found under the heading of Orchard Grass, Tall Meadow Oat Grass and Timothy. When sown by itself, sow 10 to 12 lbs. to the acre, either in the Spring or Fall or at the last working of Corn. Price: "Gold" Brand Fancy Red Clover Seed, Lb. 49c (Postpaid 54c). 10 Lbs. or over 47c lb. 100 Lbs. at 46c. (\$27.60 per bu. of 60 lbs.) Prices fluctuate. We will quote prices at any time upon request.

BAGS EXTRA AT COST.



1131. **Mammoth or Sapling Clover.** Is similar to Red Clover in appearance of seeds and habits of growth, the difference being larger growth and later maturing. It is often used for hog pastures. As a soil improver to plow under it is considered superior on account of its extra growth. It is a good variety for thin soils or to seed with Timothy, Meadow Fescue, Herd's Grass or Red Top, as it matures about the same time as these grasses. Sow 10 to 12 lbs. to the acre when sown alone. When sown with Timothy use 6 lbs. Sapling Clover and 8 lbs. Timothy to the acre. Price: "Gold" Brand Fancy, Lb. 51c (Postpaid 56c). 10 Lbs. or over 49c lb. 100 Lbs. at 48c lb. (\$28.80 per bu. of 60 lbs.) Market fluctuates. We will quote prices at any time upon request.

1132. **Alsike Clover.** Alsike Clover grows thicker and is finer in growth than Red Clover, making better hay and probably more and better grazing. It is also hardier, resisting extremes of heat and drought and also severely cold weather to a remarkable extent. It is perennial and does not Winter kill. It succeeds on a variety of soils, light upland loamy lands as well as stiff bottom lands. It will do better on moist land than any other Clover. It is surer to give a good stand and make good crops than either the Red or Mammoth Clover, and in sections where these Clovers have been uncertain Alsike is superseding them altogether. When sown with other grasses it forms a quick undergrowth and greatly increases the yield. It is well adapted for sowing with Red Clover, Timothy, Herd's Grass, as it matures with these grasses, but flowering a little later than Red Clover. Price: "Gold" Brand Seed, 1 Lb. 51c (Postpaid 56c). 10 Lbs. or over 49c. 100 Lbs. at 48c lb. (\$28.80 bu. of 60 lbs.) Prices fluctuate. We will quote prices at any time upon request.

1133. **White Clover.** This is largely used in lawn and permanent pasture mixtures, and is indigenous to the soils throughout the Middle and Southern States. It makes a small, close, compact growth, covering the ground like a carpet. It affords excellent food for bees. Sow in either Spring or Fall. When sown by itself, at the rate of 5 to 6 lbs. per acre. It is better, however, sown in mixture with other grasses. Price: "Gold" Brand Fancy, 1 Lb. 58c (Postpaid 63c). 10 Lbs. or over 57c. 100 Lbs. at 55c lb.

1113. **Japan Clover.** We do not recommend this Clover for land that can be successfully grown in any grasses or clover, but on waste land or poor, worn-out soils it will furnish excellent, nutritious pasturage. Sow at the rate of 10 lbs. per acre, in March or April. Lb. 41c (Postpaid 46c). 10 Lbs. at 40c lb. 100 Lbs. at 39c lb. Prices fluctuate. We will quote prices any time upon request.

1205. **White Blossom Sweet Clover or Bokhara.** (Hulled.) Melilotus Alba. A strong growing perennial of value for green manuring, especially South; also largely grown for the excellent food it affords throughout its season for bees. Sweet Clover will provide more feed per acre than any other form of grass. One farmer declares that five acres of Sweet Clover carried more stock than 40 acres of Timothy and Clover would. Sweet Clover stands drought well and does not cause stock to bloat. Sweet Clover is especially valuable for building up worn-out soils and grows almost anywhere except in acid soils. Sweet Clover is a legume, having the same bacteria on its roots that grow on Alfalfa, consequently it supplies nitrogen to the soil and prepares the way for Alfalfa. Sow 15 to 20 pounds per acre. "Gold" Brand, Lb. 30c (Postpaid 35c). 10 Lbs. at 28c lb. 100 Lbs. at 27c lb. Prices fluctuate. We will quote prices any time upon request.

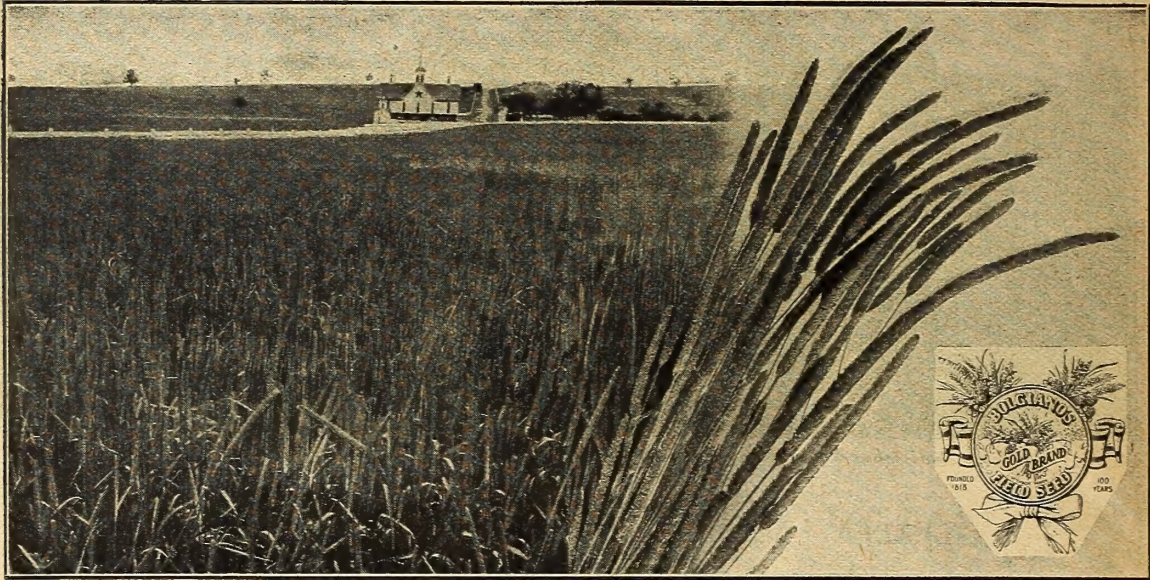

BAGS EXTRA AT COST

BOLGIANO'S "BIG CROP" TIMOTHY

BAGS EXTRA AT COST

TIMOTHY

1117. **Timothy.** Of Hay Grasses Timothy is one of the most popular, nutritious and salable. On clay or heavy loams, lowlands or in mountainous districts, provided there is an abundance of moisture, it produces the very best results. On sandy or light loamy ground it does not do so well as Orchard, Tall Meadow Oat or Red Top Grass. If grazed or cut too close, the stand of Timothy will be seriously injured, besides it does not form as good grazing as many other grasses. The yield of Hay is from 1½ to 3 tons per acre. Timothy requires good land to make good crops. It does not root as deeply and is not considered as much of an improver as other grasses, consequently should not be sown on land deficient in humus or vegetable matter nor on soils of a light or sandy nature. Clovers grow well with Timothy and aid it by supplying nitrogen. Timothy alone a peck (11 lbs.) to the acre or with Clover 10 lbs. Timothy and 6 lbs. Clover. A splendid mixture is 8 lbs. Timothy, 6 lbs. Clover (either Mammoth Clover or Alsike Clover preferred, as they mature at the same time as Timothy), 6 lbs. Fancy Red Top, ½ bu. Meadow Fescue. Together these will produce most excellent hay, also nutritious and abundant pasture in good loamy clay on low ground soils; 8 lbs. Timothy and 6 lbs. Clover when sown together. Price: "Gold" Brand, Lb. 20c. (Postpaid 25c). Pk. \$1.75. ½ Bu. \$3.25. Bu. \$6.00. 5 Bu. lots and over at \$5.90 per bu. Prices fluctuate. We will quote prices at any time upon request.

KENTUCKY BLUE GRASS.

1118. **Kentucky Blue Grass.** This Grass is not only the best for lawn purposes, but makes the sweetest and most nutritious pasture for all kinds of stock. Kentucky has long been famous for its high-bred horses and its Blue Grass pastures. It is now possible to establish on most any farm a Blue Grass pasture of greenest verdure which will give very profitable returns. This Grass is the first to start up in the Spring, and remains green until snow flies in the Fall. It is very hardy and is uninjured by cold or dry weather, hot sun or tramping of hoofs. The roots are so thick and stout that they form a tough sod. Blue Grass requires about two years to get well started, and for that reason it is often sown in mixture with other Grasses. It will do well on almost any land, but does best on well-drained clay land. Sow in the Fall or Spring at the rate of two or three bushels per acre. Price: "Gold" Brand Seed, Lb. 35c (Postpaid 40c). Pk. \$1.25. Bu. \$4.25. Prices fluctuate. We will quote prices at any time upon request.

CANADA BLUE GRASS

1120. **Canada Blue Grass.** Resembles somewhat the Kentucky Blue Grass. It will thrive even on hard clay soil where there is not quite enough lime and fertility for Kentucky Blue Grass, and having an excellent root development forms a heavy turf. At the Maryland Experiment Station this Grass remained a luxuriant green during the hottest Summer when other Grasses were materially affected by the heat. Being a Grass of Canadian growth it stands the cold weather admirably. Canadian Blue Grass does not thrive when planted with Clover, Red Top and Orchard Grass as the best for mixing with it to grow on inferior soils. On good land it becomes tall enough for hay, and as it shrinks very little in drying the hay is heavy for its bulk. Grows from one to two feet high. Sow 30 lbs. of seed to the acre. Price: "Gold" Brand Seed, Lb. 25c (Postpaid 30c). Pk. \$1.00. Bu. \$3.25. Price fluctuate. We will quote prices at any time upon request.

RED TOP OR HERD'S GRASS

1111. **Red Top or Herd's Grass.** This Grass makes excellent pasturage and good crop of fine quality hay, and succeeds on a greater variety of soils than any other in general use, giving very good results on light soils. The place for Red Top is on rather moist soil, deficient in lime and fertility. It will grow where the soil is too poor for Timothy and Kentucky Blue Grass. It is a good variety to sow with Timothy and Clover for meadow or pasture and is more permanent than either of the other two. It should be fed close, as if it is allowed to grow up to seed the cattle dislike it. On good soil it grows about two feet high; on poor, gravelly land about half that height. It has been grown successfully even on alkali land where other grasses failed. Red Top, commonly known as Herd's Grass, should be extensively grown, especially with other grasses.

Red Top has interlacing, thick roots which made a firm sward not likely to suffer injury from the hoofs of animals. It stands the effect of drought better than Timothy. It is more permanent if it is grazed off and not allowed to go to seed. For the best quality of hay, it should be cut when in full flower. It is more easily cured than almost any other grass. It is rather late in starting in Spring and matures its crop the same time as Timothy. When it gets well established it spreads and will gradually supplant other grasses. Red Top is also one of the best grasses for hillsides or lands likely to wash. Our "Gold" Brand of the Fancy Clean Red Top is of extra fine quality, and carefully cleaned from impurities. We can also furnish the Choice and Prime Fancy Red Top as usually sold. It requires about 8 to 10 pounds to seed an acre of the Fancy Clean seed. When sowing with Timothy, sow 6 pounds of the Fancy Clean Seed and 8 pounds Timothy per acre. It can be sown either in the Spring or Fall. "Gold" Brand Fancy Seed, Lb. 25c (Postpaid 30c). 10 Lbs. or over 20c lb. 100 Lbs. or over 18c lb. (\$5.40 for 30-lb. bu.) Prices fluctuate. We will quote special prices at any time upon request.

MEADOW FESCUE, RANDALL OR ENGLISH BLUE GRASS

1122. **Meadow Fescue, Randall or English Blue Grass.** It makes a most excellent hay and pasturage Grass, and is particularly valuable for Fall and Winter pasturage, as it remains green throughout the Winter. It is also a splendid Spring and Summer Grass and usually makes more and thicker leafage than any other Grass. Grows 2 to 3 feet high, but not in tufts like Orchard Grass. The hay is very nutritious and cattle thrive on it whether dry or green. Succeeds even in poor soil, and as the roots penetrate deep, from 12 to 15 inches, it takes extremely dry weather to affect it. It succeeds well in nearly all sections of the South, and should be very largely used for pasturage and hay mixture, being especially suitable for sowing with Red Top and Timothy for hay, or with these and Orchard and Tall Meadow Oat for permanent pasture. Sow either in the Spring or Fall at the rate of 2 bushels to the acre if sown by itself. When sown with Red Top or Timothy sow 1 bushel (14 lbs.) Meadow Fescue, 5 lbs. Fancy Clean Red Top and 6 lbs. Timothy per acre. Sown for grazing mixture with Orchard and Tall Meadow Oat Grass, add half a bushel each of these two Grasses. Please write for lowest prices.



Grass and Clover Seed Mixtures for Hay and Pastures

BAGS EXTRA AT COST

Parcel Post Rates, see Page 2

BAGS EXTRA AT COST

These Mixtures give the very best and most satisfactory results to customers, and our trade in them is increasing rapidly. The advantages of sowing grasses and clover seed in mixtures has long been recognized and the practice is increasing to a very remarkable extent throughout the South.

We have the following mixtures combined grasses suitable for the various soils and uses for which they are recommended. Those for permanent pastures are composed of grasses which succeed each other in growth, and give a succession from the first of Spring until late in Winter, while



for those desired more for cutting for hay have combined grasses which ripen together. In all our mixtures we are introducing small quantities of Alfalfa Clover with the idea of inoculating the land with Alfalfa bacillus. Alfalfa revolutionizes farming, but the bacillus must be established before the revolution can occur. The different mixtures are prepared both as to quantity and varieties as best adapted to the soils and situations for which they are recommended. In all of our grass mixtures we use the very best seeds, the quality and purity of our seeds being our first consideration. Prices fluctuate. We will quote special prices at any time upon request.

Mixtures for Permanent Pastures—But Can be Mown

25 Lbs. or over at 100 Lb. Rate

Mixture No. 1. For Light, Dry, Gravelly or Sandy Soils. Sow 30 to 35 lbs. to the acre. Lb. 25c (Postpaid 30c). 10 Lbs. at 22c lb. 100 Lbs. at 21c per lb.

Mixture No. 2. For Good Loam Soil. Sow 30 to 35 lbs. to the acre. Lb. 25c (Postpaid 30c). 10 Lbs. at 22c lb. 100 Lbs. at 21c per lb.

Mixture No. 3. For Heavy Loam or Clay Soil. Sow 30 to 35 lbs. to the acre. Lb. 25c (Postpaid 30c). 10 Lbs. at 22c lb. 100 Lbs. at 21c per lb.

Mixture No. 4. For Moist Bottom Land. Sow 25 to 30 lbs. to the acre. Lb. 25c (Postpaid 30c). 10 Lbs. at 22c lb. 100 Lbs. at 21c per lb.

Mixture No. 5. For Wet Bottom Land. Sow 25 to 30 lbs. per acre. Lb. 25c (Postpaid 30c). 10 Lbs. at 22c lb. 100 Lbs. at 21c per lb.

Orchard Grass. One of the best grasses for winter pastures, it makes a good growth on wet and heavy clay soils with ordinary field treatment. In the first warm days of February it commences a thrifty growth, and if not pastured is ready to cut for hay in April. With the first Fall rains it springs into life and furnishes an abundance of excellent grazing throughout the entire winter months. The hay made from Orchard Grass is of excellent quality and should be cut when in blossom. Sown alone, use 30 to 40 pounds per acre or sow 8 to 10 pounds Red Clover, 20 to 30 pounds of Orchard Grass mixed per acre. It can also be sown with excellent results with Tall Meadow Oat Grass. Price: "Gold" Brand, Lb. 30c (Postpaid 35c). Pk. \$1.00. Bu. \$3.50. Prices fluctuate. We will quote special prices at any time upon request.

Timothy and Alsike Clover Mixed—Our

Timothy and Alsike Clover and Timothy are grown together, and the seed is saved therefrom, it is impossible, in cleaning, to make a complete separation of the two.

For hay, the Alsike and Timothy Mixture is very valuable on soils too moist for Red Clover. Alsike is suitable for either hay or

Mixtures for Mowing Hay—But Can be Grazed

25 Lbs. or over at 100 Lb. Rate

Mixture No. 6. For Light, Dry, Gravelly or Sandy Soils. Sow 30 to 35 lbs. to the acre. Lb. 25c (Postpaid 30c). 10 Lbs. at 22c lb. 100 Lbs. at 21c per lb.

Mixture No. 7. For Good Loam Soil. Sow 30 to 35 lbs. to the acre. Lb. 25c (Postpaid 30c). 10 Lbs. at 22c lb. 100 Lbs. at 21c per lb.

Mixture No. 8. For Heavy Loam or Clay Soil. Sow 30 lbs. to the acre. Lb. 25c (Postpaid 30c). 10 Lbs. at 22c lb. 100 Lbs. at 21c per lb.

Mixture No. 9. For Moist Bottom Lands. Sow 20 to 25 lbs. per acre. Lb. 25c (Postpaid 30c). 10 Lbs. at 22c lb. 100 Lbs. at 21c per lb.

Mixture No. 10. Shady Nook Meadow Mixture. Like our Shady Nook Lawn Mixture, this mixture is specially prepared for good loamy soil in partially shady situations. A fine permanent pasture mixture, yields large crops of hay. Sow 30 to 35 lbs. to the acre. Lb. 25c (Postpaid 30c). 10 Lbs. at 22c lb. 100 Lbs. at 21c per lb.

Tall Meadow Oat Grass. Also called Evergreen Grass. It is not strange that this grass is becoming so popular; the drought of mid-summer or the cold of winter does not injure it. It starts growing very early in the spring; can be cut twice for hay; will yield good grazing until late in the Fall. For hay it should be cut in bloom. Tall Meadow Oat Grass is best adapted for rather light and dry loamy uplands, but gives excellent results on nearly all soil. Sown alone, use 1 to 3 bushels to the acre either Fall or Spring; sown in mixture, use 1 bushel Tall Meadow Oat Grass, 1 bushel Orchard Grass and 6 pounds Red Clover. Lb. 35c (Postpaid 40c). Pk. 90c. Bu. \$3.50. Prices fluctuate. We will quote special prices any time upon request.

Timothy and Alsike Clover Mixture is made from strictly cleaned seeds. No screenings used.

pasture. It is finer and more leafy than Medium Red Clover and cattle prefer it. "Gold" Brand, Lb. 25c (Postpaid 30c). 10 Lbs. at 22c lb. 100 Lbs. at 21c lb. Prices fluctuate. We will quote special prices at any time upon request.

Bolgiano's Rye Grasses for Spring and Fall Planting

1121. **English or Perennial Rye Grass.** A valuable pasture grass which will bear frequent close cropping. Produces an abundance of foliage. The hay is relished by all kinds of stock. It will grow well on almost any land. When sown by itself, sow 30 lbs. per acre either in the Spring or Fall. Price: Lb. 15c (Postpaid 20c). 10 Lbs. at 12c lb. 100 Lbs. at 10c lb. Price fluctuate. We will quote special prices at any time upon request.

1249. **Pacey's Short Seeded Perennial Rye.** Specially suited for fine lawn mixture, extensively used on the beautiful lawns in England. It makes a quick, leafy growth of fine texture. Lb. 16c (Postpaid 21c). 10 Lbs. at 13c lb. 100 Lbs. at 11c lb.

1172. **Italian Rye Grass.** Like Perennial Rye Grass, valuable for pasture and also for hay. Thrives on rich, moist land, where from 3 to 4 cuttings may be made in a season. Will stand more overthrust than other Grass. It is less wiry than Perennial Rye Grass and is particularly well adapted to the soils and climate of Florida. About 24 lbs. of seed to the acre. Price: "Gold" Brand, Lb. 15c (Postpaid 20c). 10 Lbs. at 12c lb. 100 Lbs. at 10c lb. Prices fluctuate. We will quote special prices at any time upon request.



Burt, or 90-Day Oats

COW PEAS

The Great Soil Improvers, make poor land rich, and make good lands more productive, a splendid and nutritious green forage or hay crop, enriching the soil even when the crop is cut off.

Prices fluctuate. We will quote special prices at any time upon request.

Mixed Cow Peas. We strongly recommend sowing the Mixed Cow Peas as a soil-improving crop. The upright growing varieties holding up the vining varieties, they will make much better crop and give more satisfactory results, yielding better crops of vines and more forage.

Whip-Poor-Will. Vines erect, seed large mottled Red and white and matures early. Good to grow between corn.

Brabham Cow Peas.

Soja Beans. The great drought-resisting forage crop; unsurpassed in nutritive value for feeding; also makes a splendid soil improver.

Mammoth Yellow Soja Beans.

Wilson Soja Beans.

CANADA FIELD PEAS

Canada Field Peas sown in November or December, and covered deeply, come up early in the Spring and grow off rapidly as soon as the weather opens up. Fancy stock. Pk. \$1.25. Bu. \$4.00.

Prices fluctuate. We will quote special prices at any time upon request.

SUDAN GRASS

It is a tall, annual grass, reaching a height of 7 to 9 feet when planted in rows and allowed to mature for seed crop; broadcast and cut in the bloom for hay about 4 feet. It is easily cured and handled as a hay crop. Stock of all kinds eat it readily and will leave any other hay for it. The food value is second only to Alfalfa. Three tons of cured hay per cutting per acre has been secured, and three cuttings made. It is a great drought resister and is particularly adapted to semi-arid regions. It is an annual and must be seeded each spring. When seeded in rows 18 to 20 inches apart, drill 4 to 6 pounds. When sown broadcast, 16 to 24 pounds per acre. Bolgiano's "Gold" Brand Seed: 1 Lb. 20c (Postpaid 25c). 10 Lbs. at 18c lb. 100 Lbs. at 14c lb. Prices fluctuate. We will quote special prices at any time upon request.

BAGS EXTRA AT COST

1161. VIRGINIA GRAY WINTER OR TURF OATS

When sown early, before the Middle of March, these Oats will far outyield the ordinary Spring Oats, making a larger crop and heavier grain. For seed purposes, too, it is most desirable to sow Winter Oats in the Spring, as they make a better and cleaner seed Oats for sowing in the Fall than if continual seedings are made from the Fall-grown Oats. Further North than Virginia remarkable results have been obtained from these Oats, when sown even as late as the first of May, and from the reports of our customers, we strongly recommend these Oats to our Northern and Western farmers, as we believe they will give much larger and better yielding crops than the Spring Oats usually sown in the Northern and Western States. Sow at the rate of 1½ to 2 bushels per acre. Please write us for lowest prices.

1272. Appler Oats. The Appler Oat is equally adapted for sowing both in the Spring and in the Fall, but when sown in the Spring should be sown before the middle of March. It is a strong, quick growing Oat, bushy head and heavy grain. One of the best and most reliable Rust-proof Oats for the South. Please write for lowest price.

BURT, OR 90-DAY OATS.

Wherever this Oat is grown it speedily comes into favor. It is free from rust, healthy, clean and vigorous growth of straw, and makes a remarkable good yield of clean, bright, heavy grain. One of the surest cropping varieties of the South. Write for lowest prices.

SPELTZ, OR EMMER

1210. Culture. Prepare your ground as you would for wheat or oats, sow at the rate of two bushels per acre. It is extremely hardy and can be sown earlier than Spring wheat or oats, as light frost does not affect it; it can be sown later, but early sowing is better. Please write for lowest prices.

BUCKWHEAT

Buckwheat. For a late Summer crop Buckwheat is very desirable and profitable, especially in mountainous sections. It is easily grown, makes splendid flower food for bees and of a large yield of grain, which can usually be sold for remunerative prices. As a smothering crop, where the land contains objectionable weeds, it is very desirable, and it puts the soil in admirable condition for crops to follow.



1160. Japanese Buckwheat. It has the advantage of remaining for some time in bloom and produces seed earlier. It resists drought and blight very well. As much as 40 bushels to the acre have been harvested, making it very profitable to raise. Sow 1 bushel per acre. Pk. 90c. Bu. \$3.00.

1178. Silver Hull Buckwheat. A prolific and favorite sort, making a fine quality flour. A superior variety in every way to the ordinary Buckwheat, which it has almost entirely superseded. Pk. 90c. Bu. \$3.00.

MILLETS

A Splendid Quick-Growing Summer Hay Crop

TRUE TENNESSEE-GROWN CULTIVATED

GERMAN MILLET

Anyone desiring to use it for hay would be greatly benefited by using our True Tennessee Cultivated Golden Millet in preference to other varieties, as it is fine stock and produces more abundantly nutritious hay than other varieties. Those people who know the difference or care always prefer the True Tennessee Golden Millet rather than the commoner sorts, as they know that the returns from a crop of this kind would be fourfold more than from the commoner variety. It is sown at the same time as the other varieties and at the same rate per acre. Our crop has been carefully re-cleaned, and put into the very best possible condition, and is ready to be sown. Sow one to one and one-fourth bushels per acre, broadcast. True Tennessee-Grown German Millet. Please write for lowest prices.

GERMAN MILLET

Choice Southern-Grown. True Southern Golden Millet produces a fine crop of the best hay in six to eight weeks' time and on good land yields two to two and a half tons per acre. It is of special importance, however, to secure the best Southern-Grown True Golden Millet. If common seed is used, or if Golden Millet is mixed with common Millet, the yield is greatly lessened and renders the hay of less value, because common Millet grows very much smaller, has very little leaf growth, goes to seed quicker, thus interspersing with the hay woody fibre and more or less seed, both of which are extremely objectionable, besides greatly curtailing the crop. True Golden Millet produces a large and luxuriant growth of foliage, has very large heads which ripen evenly, and if cut when in bloom is extremely palatable. Sow broadcast one bushel per acre. Two crops can be seeded and grown during the Summer on the same land. Price Southern-Grown German Millet. Pk. 90c. Bu. \$3.25. 5 Bu. lots at \$3.00.

Grow a Green Blanket to Protect Your Soil During the Winter

Legume crops (Alfalfa, Clovers, Vetches, etc.), are best for cover crops. They keep your surface soil on your own farm and prevent its being washed away into some stream or on to your neighbor's land. They enrich your soil in nitrogen—the most important fertilizer, as well as the most expensive to buy. Inoculate All Your Legume Seeds With

Mulford Cultures

FOR LEGUMES



Alfalfa plant on left not inoculated. Plant on right inoculated with Mulford Culture for Alfalfa. All other conditions identical. This contrast speaks for itself.



Small Cost Large Returns
Easy to Use No Labor Expense

MULFORD CULTURES will supply your legume crop with billions of nitrogen-collecting bacteria. These bacteria will be busy all winter long gathering free nitrogen from the air and storing it in your soil for following crops.

Furthermore, MULFORD CULTURES will make your clover, vetches and other legume crops bigger, stronger, healthier — will make them richer as feed crops and more profitable as fertilizing crops.

An inoculated cover crop planted each Fall will always keep your soil well supplied with humus and nitrogen—will insure your land against weeding out.

Always specify on your order what crop you want to inoculate, as there is a different strain of bacteria for each legume.

- | | | | |
|----------------|-------------------|----------------|-------------|
| ALFALFA | BURR CLOVER | VETCH | LIMA BEANS |
| CRIMSON CLOVER | Yellow Clover | Horse Beans | Lupins |
| SWEET CLOVER | Berseem Clover | VELVET BEANS | Sainfoin |
| WHITE CLOVER | COW PEAS | Perennial Peas | Lespedeza |
| RED CLOVER | SOY BEANS | SWEET PEAS | Beggar Weed |
| ALSIKE CLOVER | Canada Field Peas | GARDEN PEAS | Kudzu |
| Mammoth Clover | PEANUTS | GARDEN BEANS | And others |

Those printed in CAPITAL LETTERS can be shipped immediately from stock. The others will be prepared to order and can be supplied in a few days.

PRICES

MULFORD CULTURES are supplied for the varieties of legumes listed at the following prices:

5-Acre Size.....	\$5.00 ("A Dollar per Acre")
1-Acre Size.....	\$1.50
¼-Acre Size.....	.50
Small Size (supplied only in 4 varieties, for Garden Peas, Garden Beans, Lima Beans and Sweet Peas).....	.25

(These prices include delivery on freight shipments.)

Fertilizers for the Farm, Garden and Lawn

We present a list of our brands of Fertilizers. You cannot judge the merits of a Fertilizer only by the analysis, but you must have a knowledge of the basis from which it has been made.

It is a well-known fact that the animal waste products produced in the abattoirs give the purest and most available basis for Ammonia and Phosphoric Acid. This is the basis of our goods. The company that manufactures our Fertilizers own and control a sufficient number of abattoirs to secure for our goods this unexcelled source for our plant food. The expense is almost as much working and reaping one-half a crop as it would be harvesting a full crop, which a good fertilizer would help to produce.

The four columns in the Analysis represent the following ingredients respectively: Ammonia, Phosphoric Acid, Potash, Bone of Phos. of Lime.

	Analysis	Ton	½ Ton	500 Lbs.	100 Lbs.	50 Lbs.	25 Lbs.
Early Truck and Vegetable Grower.....	4-8-5	\$75.00	\$37.50	\$19.50	\$4.00	\$2.25	\$1.25
Bull Head Fertilizer.....	3-8-3	62.00	31.00	17.00	3.50	2.00	1.25
Corn and Cereal Special. z.....	2-8-2	52.00	26.00	14.50	3.00	1.75	1.00
Dissolved Organic Compound.....	1-9-3	49.00	24.50	13.50	2.75	1.50	.85
Sure Grower.....	1-8-1	41.25	20.65	13.00	2.65	1.40	.75
Crop Producer.....	1¼-10-0	42.25	21.25	12.00	2.50	1.35	.70
Standard Wheat Guano.....	2-10-2	54.00	27.00	14.50	3.00	1.75	1.00
Pure Raw Bone Meal.....	4½-0-0-4S	75.00	37.50	19.50	4.00	2.25	1.25
Pure Ground Bone.....	2-0-0-50	65.00	32.50	17.00	3.50	2.00	1.25
Acid Phosphate.....	0-16-0	35.00	17.50	11.00	2.25	1.25	.65



Bolgiano's Druid Hill Park Velvet Green Lawn Grass Seed

Analyzed as to Purity

Used by the Leading Landscape Gardeners of The United States

Tested as to Germination

If sown this Fall will quickly produce a most beautiful velvet green lawn. It is perfectly hardy and will stand the severest winter.

Our Druid Hill Park Velvet Green Lawn Grass is very quick in growth, and is ready for mowing in from four to six weeks from time the seed is sown.

Lawns sown with our Druid Hill Park Velvet Green Lawn Grass remain green and fresh, for the reason that this mixture includes quick-growing varieties which are at their best soon after the frost is out of the ground, others that mature and flourish in Midsummer, and still others that are greenest and sturdiest in Autumn. For each of these seasons there are several different varieties living on different elements in the soil, so that one is certain always to have a satisfactory carpet of green wherever our Druid Hill Park Velvet Green Lawn Grass is sown.

Not only is our Druid Hill Park Velvet Green Lawn Grass suitable for making of new lawn, but it will be found equally valuable for quickly renewing imperfect, old and worn-out areas. Always see that the soil is thoroughly prepared, carefully pulverized and enriched with Sheep Manure, Bone Fertilizer or Hydrated Lawn Lime before sowing the seed. One pound will sow 20x20 feet, 10 pounds will sow 50x100 feet, 60 pounds will sow an acre, 30 pounds measures one bushel. $\frac{1}{4}$ Lb. 15c. $\frac{1}{2}$ Lb. 20c. Lb. 35c. 5 Lbs. \$1.50. Bu. of 30 lbs. \$8.00.

Shady Nook Lawn Grass Mixture

It will quickly produce an abundant and even growth of beautiful green grass. The grasses used in making this special mixture are only those that are well adapted for growing in the shade, and as it blends well with our Druid Hill Park Velvet Green Lawn Grass Seed, it may be used on those portions of the lawn which are shaded by trees, buildings, etc., thus covering the whole area with a rich green sward. $\frac{1}{4}$ Lb. 15c. $\frac{1}{2}$ Lb. 20c. Lb. 35c. 5 Lbs. \$1.50. Bu. of 30 lbs. \$8.00.

For Fair Grounds

SPECIAL GOLF MIXTURES

For Putting Greens

Over the course, where a very close-growing sod is not necessary, but where a beautiful, velvety, green grass is wanted, we especially recommend our special mixture for Fair Grounds. By using this mixture in connection with special mixture for putting greens you are assured an even, velvety, green golf course equal to the best of lawns. Lb. 30c. 10 Lbs. at 28c lb. 100 Lbs. or over at 25c lb.

Best Fertilizers for Lawns, Flowers, Vegetables, House Plants, etc.

Pulverized Sheep Manure

This is without exception the very best dressing for lawns. The effect is immediate and lasting. It is the only manure that is absolutely free from weed seeds. It contains no dirt, straw, leaves or bedding of any kind, being secured from the cemented floors of the Chicago stockyards. It is three times stronger than cow manure. Contains nitrogen, phosphoric acid, ammonia and potash in liberal proportions. It is also unequaled as a fertilizer for the vegetable garden, flower garden, house plants, trees, hothouse, etc. It is also dissolved in water and used as a liquid to nourish all kinds of growing plants. Be sure to give it a trial. 2 Lbs. 15c. 5 Lbs. 30c. 10 Lbs. 50c. 25 Lbs. \$1.00. 100 Lbs. \$2.75. 200 Lbs. \$5.00. 500 Lbs. \$12.00. 2,000 Lbs. (in 100-lb. bags) ton \$45.00.

Bone Lawn Fertilizer

We have had prepared for us a special lawn fertilizer which is clean and high grade in every respect, and free from disagreeable odors. It produces a rapid and rich green growth of grass, and should be sown broadcast in the Spring or Fall. 10 Lbs. for 300 square feet; 500 to 1,500 lbs. per acre. Pkt. 10c. 5 Lbs. 40c. 10 Lbs. 75c. 25 Lbs. \$1.50. 50 Lbs. \$2.25. 100 Lbs. \$4.00. 200 Lbs. \$7.50. 500 Lbs. \$17.00.

Blood Meal—For Roses

A tablespoonful to be sprinkled around the Rose Bush, about one inch away from the Bush, every two weeks. It is also very valuable as a top dressing in the vegetable garden, flower garden, around house plants, trees and in hot houses. 1 Lb. 15c. 3 Lbs. 40c. 5 Lbs. 60c.

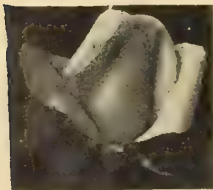

A Beautiful, Smooth, Deep Velvety Green Lawn is Certain Only Through Sowing Druid Hill Park Velvet Green Lawn Grass Seed. There is No Seed Like It.

Cloverless Lawn Grass Seed

This excellent mixture contains all the valuable grasses composing our Druid Hill Park Velvet Green Lawn Grass Seed. $\frac{1}{4}$ Lb. 20c. $\frac{1}{2}$ Lb. 25c. Lb. 40c. 5 Lbs. \$1.75.

White Dutch Clover

This is the best clover for lawns, as it forms a close herbage and remains green throughout the season. Sown in the Spring at the rate of 6 pounds per acre when sown alone; one-half the quantity when sown with other grass. $\frac{1}{4}$ Lb. 25c. $\frac{1}{2}$ Lb. 40c. Lb. 65c.

What is needed here is a close, low-growing grass that will stand a lot of trampling and will make a springy, tough turf. After thoroughly experimenting and scientifically testing, we have formulated a mixture that will give the desired results of an idea putting green. Lb. 45c. 10 Lbs. 42c lb. 100 Lbs. or over at 40c lb.

Beautiful Flowers, Delicious Vegetables, Luxuriant House Plants

All these Pleasures are Assured if You Use **BON-ARBOR**, the Ideal Food and Tonic for Household Plants and Home Flower and Vegetable Gardens. Clean, Safe, Odorless, Effective.



Bon-Arbor is immediately soluble in cold water, therefore all the properties are available to plant life from the moment of application. It is quick in action, enabling you to see its effects in from 3 to 10 days on any quick growing plants.

BON-ARBOR is Put Up as Follows:

$\frac{1}{2}$ Lb. package, making 15 gals., by mail postpaid.....35c
1 Lb. package, making 30 gals., by mail postpaid.....60c

Bolgiano's Hydrated Lime

After carefully testing all the different limes we find the Hydrated has given the very best results. It cures the acidity of the soil and produces strong, healthy, green sods. It is a sanitary and helpful fertilizer. Some of the finest lawns and grass plots have been produced by the judicious use of Hydrated Lime. If the ground is showing signs of a green cast or moss, use Hydrated Lime at once to save your lawn from the acidity or sour effect that will accumulate. It is a well known fact that 100 per cent of the lawns need Hydrated Lime. More than 50 per cent of grass seed sown is wasted on account of the sour condition of the soil. A generous application of Hydrated Lime being used two weeks before seeding time will prove very beneficial. It can be applied in early Spring or late Fall with the very best results. We advise when making new lawns, especially where top soil is being used, to apply very freely Hydrated Lime before seeding. Sow broadcast 25 pounds to 300 square feet or 2,000 pounds to the acre. Price per 50 Lbs. 75c. 500 Lbs. \$5.00. 1,000 Lbs. \$9.00.

Livingston's Globe Tomato

Thousands of Dollars Are Made Annually by the Southern Shippers on Livingston's Globe Tomato.

Bolgiano's Reselected and Improved Stock.

We annually sell thousands of pounds of our improved strain of this wonderful Tomato to the most critical commercial truckers of the South. Our stock is well known among the largest growers.

The size and shape of Livingston's Globe Tomato makes it a wonderful seller. It is among the earliest and on account of the toughness of its skin, it stands long shipments to Northern markets.

In shape it is distinct from all others, being a beautiful globe, with quite a good percentage of elongated (stem to blossom) fruits. It is among the first to ripen. Fruit of large size, and good marketable size is maintained throughout the season; always smooth, firm-fleshed and has very few seeds. Ripens evenly through and through; a fine, glossy rose in color, tinged with purple. The plant is always loaded with fruit, as it has joints at frequent intervals and each joint produces large clusters of from 3 to 7 fruits. Especially adapted for slicing or eating from the hand, as the flavor is very delicate and agreeable.

Pkts. 5c and 10c. Oz. 40c. $\frac{1}{4}$ Lb. \$1.30. Lb. \$4.50. Postpaid. Livingston's Globe Tomato Seed, saved only from the finest clusters of the earliest stem-set fruit: Pkt. 10c. Oz. 50c. $\frac{1}{4}$ Lb. \$1.40. Lb. \$5.00. Postpaid.



Livingston's Globe Tomato

71 Bolgiano's French Golden Self-Blanching Celery

Won the Blue Ribbon at the South Florida Fair held at Tampa, February 15-22, 1919

This Wonderful Celery Is Used Exclusively by the Largest and Most Experienced Celery Growers All Over the World and Annually Produces Enormous Profits.

This Is the Finest Stock in the World—Stands Shipment Better Than Any Other.

Many of the Large Growers Around the Sanford, Florida, District Place Their Orders With Us Six Months and a Year in Advance to Be Certain of Obtaining This Perfect Stock of Seed.

Bolgiano's French Grown Golden Self-Blanching Celery is of the most Superb Quality. Its crispness and tenderness and its delightfully rich, nutty, appetizing flavor makes it the leading variety in any market. The stalks are large, solid and a beautiful, rich golden yellow, entirely free from stringiness. It is an excellent keeper, stands shipment better than any other sort and brings the highest market prices. It is a vigorous, dwarf grower, compact in growth and self-blanching to a very remarkable degree; even the ribs become a handsome, fresh, clean, yellow color, with a heart that is large and solid and of a beautiful, rich golden yellow color. It is quite early, and easy to cultivate. In the home garden it produces golden yellow stalks very early, which are crisp, tender and nutty in flavor. It will keep in good condition until Christmas or New Year's. Our stock of this most wonderful Celery can not be surpassed. It is grown especially for us by the originator in France. While it would pay you handsomely to plant your entire acreage in this stock of Celery, you can not afford not to give it a trial. On account of the conditions in France, stock is limited, and we ask you to let us have your order at once in order for you to be sure of securing this most valuable stock.

Pkt. 10c. $\frac{1}{4}$ Oz. 20c. $\frac{1}{2}$ Oz. 30c. Oz. 55c. $\frac{1}{4}$ Lb. \$1.65. $\frac{1}{2}$ Lb. \$3.15. Lb. \$6.00. Postpaid.



Bolgiano's
French
Crown
Golden
Self-
Blanching
Celery
The
Prize
Winner

234 "John Baer" Tomato The Earliest of the Earlies

PERFECT FRUIT IN 30 DAYS



"John Baer" Tomato
Bolgiano's Perfect Type

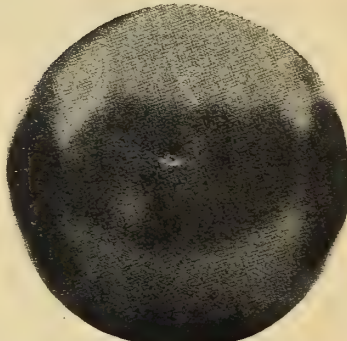

Perfect Blossom End
Free From Scar

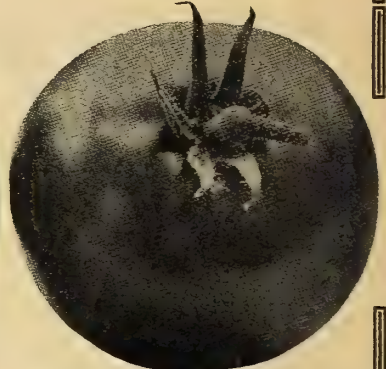

Perfect Stem End
Free From Core and Blemishes

The Best Extremely Early Tomato on Earth

"John Baer" Tomato Produces Perfect, Solid, High-Crown, Beautiful, Brilliant Red Shipping Tomatoes in 30 Days from Large, Strong, Well-Matured Plants Grown in Veneer Bands with Roots Undisturbed

"John Baer" Is Fine for a Forcing Tomato, as They Make Such a Good Crop in a Short Time

"John Baer" Vines Store up Such Vitality During the Early Spring That They Can Endure a Hot, Dry or Cold, Wet Summer When Other Varieties Die

Early Frosts Often Destroy More Than Two-Thirds of the Tomato Crop in Some Sections

"John Baer," Being Such an Extremely Early Tomato, Eliminates This Great Loss

Prices: Pkt. 10c. $\frac{1}{2}$ Oz. 40c. 1 Oz. 75c. 2 Ozs. \$1.25. $\frac{1}{4}$ Lb. \$2.25. $\frac{1}{2}$ Lb. \$4.15. 1 Lb. \$8.00. Postpaid.

407 Victory Tomato

The Marvel of the Seed World. Created During The Great World War.

This wonderful Tomato has been created by the World-Renowned Hybridizer and Tomato Seed Specialist, Mr. John Baer. With his only son a soldier in France and with his own heart heavy and sad, this great friend of the trucker and market gardener not only did "his bit," but "his all," by laboring incessantly during the four long years of the great world war. Meeting failures and successes, he finally created the marvelous "Victory" Tomato.

Carefully considering all the grand, victorious points of the "John Baer" Tomato and all the splendid, strong, profitable points of the "Greater Baltimore" Tomato, Mr. Baer set for himself the great task of merging the "John Baer" Tomato and the "Greater Baltimore" Tomato together and creating the most wonderful Tomato the world has ever known.

Mr. Baer's Efforts Have Been Crowned With Success

1st. "Victory" Tomato is the most beautifully shaped Tomato the world has ever seen.

2nd. "Victory" Tomato is free from core. It produces all perfect high-crown fruit.

3rd. The color is a startling, beautiful, brilliant red.

4th. The fruit is firm, solid and heavy. Crowded full of delicious meat.

5th. "Victory" Tomato ripens perfectly right up to the stem.

6th. The development is perfect, smooth and even at both stem and blossom end.

7th. Absolutely no waste.

8th. Entirely free from wilt and blight.

9th. "Victory" Tomato ripens a little later than "John Baer" Tomato, but earlier than "Greater Baltimore" Tomato.

10th. It is a marvelous yielder. The abundance of its crops will amaze you.

11th. The flavor is distinct, mild, refreshing and delicious, entirely free from any stinging or biting acidity.

12th. Produces heavy crops of fine fruit when other varieties are complete failures.

Pkts. 25c and 50c. $\frac{1}{2}$ Oz. \$2.00. Oz. \$3.50. $\frac{1}{4}$ Lb. \$10.00. $\frac{1}{2}$ Lb. \$18.00. Lb. \$35.00. Postpaid.



"Victory" Tomato

46) The "Bolgiano" Tomato

13

NEW 1920 CREATION

The Most Wonderful Yields Ever Known

Two Weeks
Earlier
Than the
Earliana.

Stands
Long-
Distance
Shipments



THE "BOLGIANO" TOMATO

First Fruit as Good as the Prime of the Season. A Solid Mass of Red Meaty Flesh.
Skin Tough. Flesh, Tender and Sweet.

Pkt. \$1.00. 1/8 Oz. \$1.75. 1/4 Oz. \$3.00. 1/2 Oz. \$5.50. Oz. \$10.00. Postpaid.

You will see with your own eyes in your own field, and your own bank account will show why we have been willing to call this new creation in the Tomato family "Bolgiano," putting back of it our 100 years of experience, reputation and success.

Never have we received such acknowledgments from any of our new creations as we have from the "Bolgiano" Tomato. Nature, with her wonderful activities, helped by our expert selections, has produced this wonder of the Tomato family. We know the Tomato grower and his every need, whether for canning, market gardening, or home gardening, and we have always found him appreciative of our earnest efforts for his advancement.

One of our largest Tomato growers last year had confidence and planted his entire acreage with the "Bolgiano" Tomato. His crop was far superior to anything that has ever been seen. Every vine was loaded with great quantities of perfect, red, solid Tomatoes, picking as many as a bushel or more from a single vine.

The "Bolgiano" Tomato is two weeks earlier than the "Earliana," very smooth, first fruit as good as the prime fruit of the season. The heavy potato-leaf foliage protects the fruit from sun-scald and blister. It blossoms continuously. "Bolgiano" Tomato is the most wonderful producer ever known. More than 1,000 bushels have been gathered from a single acre when adjoining fields of other varieties have been almost barren.

Deep red in color, very solid, no watery seed cavities, a solid mass of meaty flesh. No tough, green core. No green streaks radiating from the stem end. Fruit does not crack, but is all smooth and selected types. Tomatoes picked ripe have been left in the sun for two weeks and remain fit for table use. Skin is very tough, flesh is sweet and tender. Will stand long-distance shipping in perfect condition. Although shipped long distances, it will appear as solid and as fresh as though just pulled from the vine. The best seller on the market stall. Plants set out on the 20th of May produced ripe fruit on the first of July. "Bolgiano" Tomato can be grown in any part of the United States with wonderful success. "Bolgiano" Tomato is accepted and acknowledged the most wonderful Tomato ever grown.

Lives and Bears Abundantly When Other Varieties Die

"Glory" Tomato is now being grown by Tomato growers in every State of the Union and in many foreign countries. The reports we have received have been, without a single exception, full of praise and appreciation of the wonderful good qualities of this marvelous Tomato.

"Glory" Tomato produces but very few seeds; the seeds are, therefore, well matured, full of life and vigor, and will germinate quickly and produce strong, vigorous, thrifty plants.

"Glory" Tomato ripens earlier than many other varieties that are usually planted for early use and is an abundant and continuous bearer.

"Glory" Tomato produces vines that are well set with fruit, bearing from the ground to the top of the vine. At times the vines are so full that they can hardly hold all the fruit that they produce. The vines are short-jointed, vigorous and healthy. So pure in type they are almost identical in all respects. They keep vigorous and green until frost and then are full of fruit.

"Glory" Tomato produces at every joint large clusters of good size, smooth, firm, beautifully shaped fruits, uniform in shape, color and size. They ripen evenly and color up well.

"Glory" Tomato yield is marvelous. The vines are fairly loaded with beautiful fruit. Many growers say "Glory" Tomato yields more per acre than any other Tomato; it has produced over 1,000 crates per acre; many single plants produce over 35 pounds of fruit apiece. Side by side with other Tomatoes, "Glory" has out-

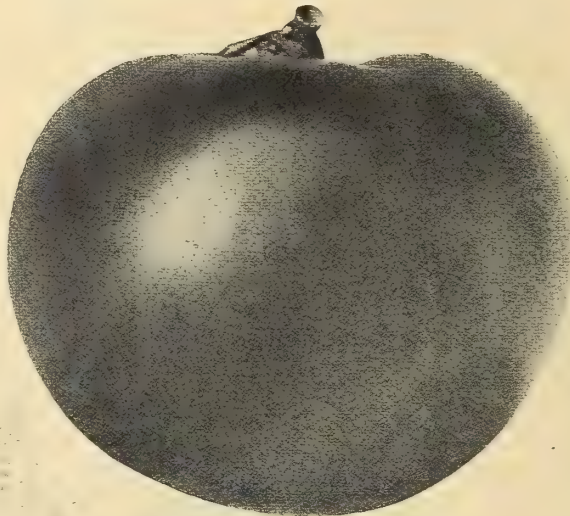

Bolgiano's New Glory Tomato

yielded them two to one. Many Tomato growers claim it produced the largest crops they have ever grown.

"Glory" Tomato is decidedly disease resistant. It has proven absolutely blight-proof when other crops side by side were ruined by blight.

"Glory" Tomato is one of the handsomest Tomatoes grown. It has an exceptionally fine red color. Mild, delicious flavor. The fine breeding and careful selection of this strain shows up in the fruit. It is entirely free from cracks.

"Glory" Tomato being an extremely shy seeder, we suggest sending in your order as early as possible before our limited supply is exhausted.

Prices: Pkts. 10c, 15c and 25c. $\frac{1}{4}$ Oz. 75c. Oz. \$2.25. $\frac{1}{4}$ Lb. \$7.50. $\frac{1}{2}$ Lb. \$14.00. Lb. \$25.00. Postpaid.

311 Florida Special Tomato

The Greatest Blight Resisting Tomato on Earth

Not a single grower of Tomatoes in Florida, or in any locality where blight has injured the Tomato crops, should go through this season without trying this most excellent Tomato. We call it "Florida Special," for it has been most carefully bred up to resist the ravages of blight, which has been so discouraging to our Florida customers. It is red in color, large in size, fine flavored, firm and meaty, very prolific, and about as early as Earliana. It is a most excellent shipper; in fact, during our entire time of selecting and breeding up the "Florida Special" we took the utmost pains in selecting such Tomatoes as would stand the long shipment to Northern markets from Florida.

Pkts. 5c and 10c. Oz. 35c. $\frac{1}{4}$ Lb. \$1.15. Lb. \$4.00. Postpaid.

**Bolgiano's
Florida
Special
Tomato**



Finest Stock in the World

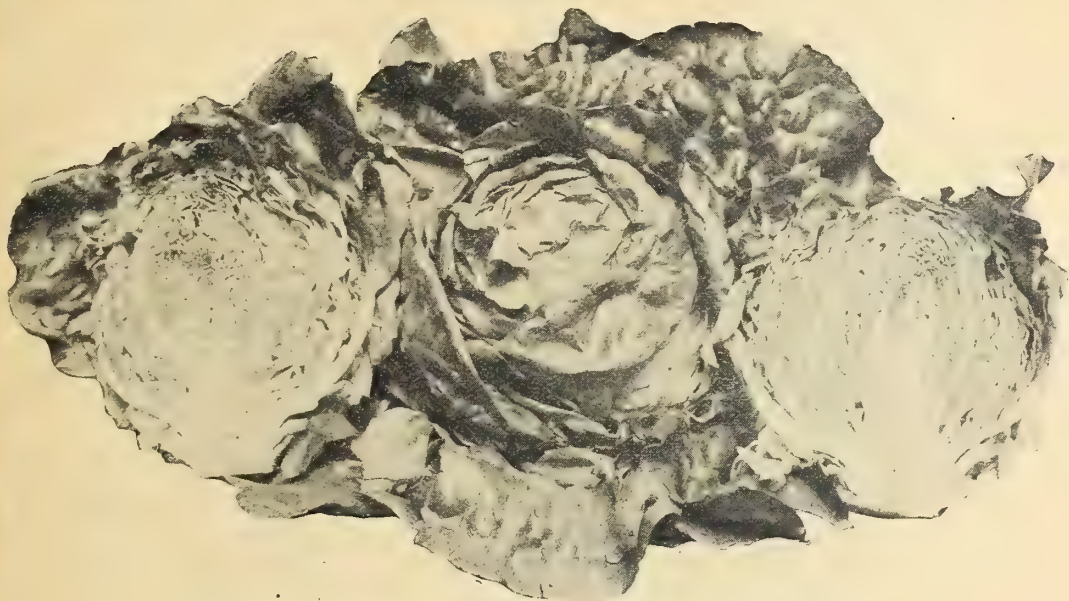

Bolgiano's "Big Boston" Lettuce—Stands Shipment Better Than Any Other

Thousands of the most discriminating gardeners located all over the United States have planted Bolgiano's "Big Boston" Lettuce year after year, and would plant no other because Bolgiano's "BIG BOSTON" pays them handsomely. It is the best heading variety in cultivation; it is a splendid shipper, hardy and thoroughly reliable. Its excellent qualities have made it the most popular and most extensively used lettuce in cultivation. It can be grown in the open ground for Summer or Fall, in frame for Spring or forced cool in Greenhouses for Winter use, producing under such conditions grand, large buttery yellow heads filled with sweet, crisp, tender, beautifully blanching leaves. Stands long without going to seed, has few outer leaves and makes an attractive plant. "Big Boston" is especially adapted to cool open ground culture. Prices: Pkts. 5c. Oz. 15c. $\frac{1}{4}$ Lb. 30c. $\frac{1}{2}$ Lb. 55c. Lb. \$1.00. 5 Lbs. \$4.75. 10 Lbs. \$9.00. Postpaid. Extra Special Stock Seed. Pkt. 10c. Oz. 15c. 2 Ozs. 25c. $\frac{1}{4}$ Lb. 45c. $\frac{1}{2}$ Lb. 80c. Lb. \$1.50. Postpaid.

277 **Bolgiano's**
I. X. L. Tomato

1. One of the Earliest, Largest, absolutely smooth Tomatoes on Earth. A week earlier than the "Earliana" and as large as the Great "B. B."

2. Beautiful brilliant red color.

3. Vines are a perfect mass of large, smooth fruit, a single plant yielding $\frac{1}{2}$ bushel.

4. Fruit extremely early, enormously abundant, ripens all at once.

5. Vines compact and can be placed two feet apart in three-foot rows.

6. As an extremely early prolific stem setter it is a wonder.

7. The absence of unnecessary leaves permits all fruit to ripen so remarkably early.

8. It is almost like finding money to plant the I. X. L. Tomato.

9. The largest growers tell us we cannot say too much in favor of the I. X. L. Tomato.

10. In twelve years it has never disappointed a grower.

Pkt. 10c. $\frac{1}{2}$ Oz. 20c.
Oz. 35c. $\frac{1}{4}$ Lb. \$1.15.
 $\frac{1}{2}$ Lb. \$2.15. Lb. \$4.00.
Postpaid.

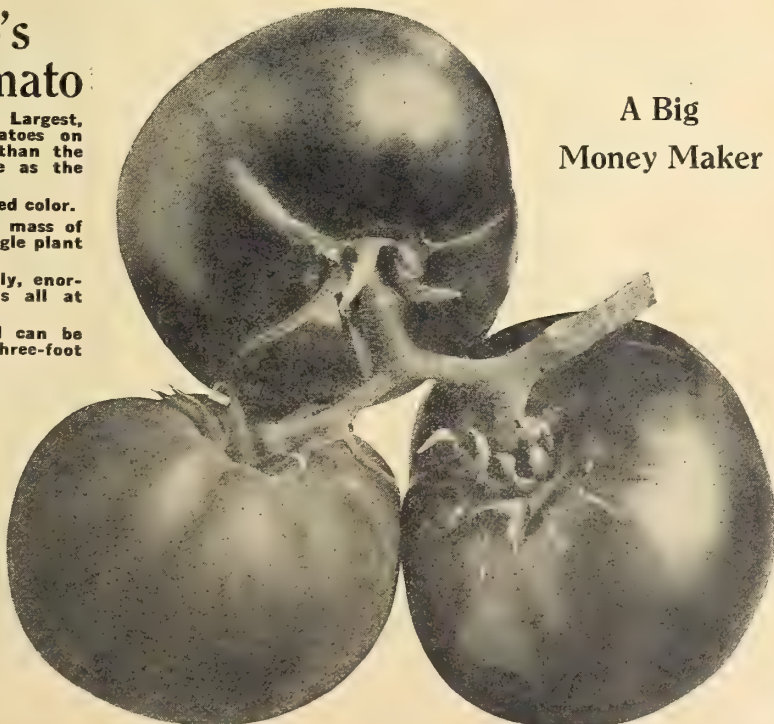

A Big
Money Maker

Special Stock Refugee or 1000 to 1 Beans**The Old Reliable of the South****THE GREATEST SHIPPING, CANNING AND PICKLING BEAN****Bolgiano's Special Stock Refugee or 1,000 to 1 Beans**

Extremely hardy, vigorous and productive. Is very extensively used for shipping, canning and pickling. It is the standard variety in Florida and other Southern trucking sections for Spring and Fall planting. The plants are very large, spreading, exceedingly hardy, with many small, smooth, light green leaves. Bears in great abundance pods quite solidly fleshy, brittle and of mild, delicious flavor. The matured pods are about $5\frac{1}{4}$ inches long, cylindrical, slightly curved, tapering to a slender point, medium to pale green when in condition for use as snaps. Seed long, slender, purplish, splashed with tan. This is one of the leading varieties for canners desiring a tender, fine-flavored green-pod Bean. This Bean is especially resistant to drought, cold and unfavorable growing conditions. A variety very extensively used by market gardeners both for nearby markets and long-distance shipping.

Pkt. 10c. Pt. 30c. Qt. 50c. Gal \$1.50.
Pk. \$2.80. Bu. \$10.50.

Bolgiano's
1079 **New Hodson Wax Beans**

**Extremely Vigorous, Hardy
and Productive**

The plants are exceedingly vigorous, hardy and productive. It is rust resistant and is very popular with truckers and shippers. It is well adapted for market gardeners on account of its vigor of growth, productiveness, handsome pods and freedom from bean diseases. The pods are handsome, clear golden yellow, very long, about six to seven inches, straight or slightly curved, flat, but fleshy, tender and of excellent eating quality. They are crisp and tender if picked when young. Hodson Wax is neither an extra early or an extra late variety, but a good medium maturing sort that is very largely planted by the truckers in the Southern States.

Pkt. 10c. Pt. 30c. Qt. 45c. $\frac{1}{2}$ Pk. \$1.45. Pk. \$2.65.
Bu. \$10.00.

**Bolgiano's New Hodson Wax Beans**

Bolgiano's "Masterpiece" Lettuce

17

Sure Header, Very Solid, Beautifully Blanched, Crisp as Ice,
Mild, Tender, Delicious Flavor

A VERY PROFITABLE LETTUCE TO GROW

This wonderful Lettuce was grown and tested last year by thousands of Lettuce growers for both market and home use. They were unanimous in pronouncing this Lettuce to be a sure header, very solid, beautifully blanched, crisp as ice, with a mild, tender, sweet, delicious flavor. No matter how hot or how long it remains in the garden, it will keep crisp, tender and sweet. No bitterness. It will not go to seed quickly. Heads grow to the size of 24 inches around and 12 inches from tip to tip of leaf. Can be grown in open ground after danger of frost is over, all during Summer and early Fall. Never spots or turns dark in any part.

This Lettuce will please the most critical market gardeners. It is equally well suited for the home garden, near-by markets, or long-distance shipping. It does well in any section of the country.

Pkts. 10c and 25c. $\frac{1}{2}$ Oz. 50c. Oz. 90c.
 $\frac{1}{4}$ Lb. \$2.75. $\frac{1}{2}$ Lb. \$5.15. Lb. \$10.00.
Postpaid.



Masterpiece Lettuce

Bolgiano's "Easy Blanching" Celery

Supreme in Quality, In Earliness, In Quick Blanching, Every Stalk Solid, Crisp and
Excellent, Spicy Flavor, Vigorous Grower, With a Beautiful
Golden Heart, Longest Keeping Variety Known



Bolgiano's Easy Blanching Celery

For many years we have been working for a Celery that would surpass all other varieties. Bolgiano's "Easy Blanching" Celery excels in quality, in earliness, in quick blanching. Every stalk is solid, crisp, with shallow ribs and excellent flavor. The plant is of medium height, vigorous grower and blanches up with a beautiful, golden heart. In developing this wonderful Celery, two distinct types appeared. One tall, the other medium. We noticed the taller type blanched to a white heart with pethy stalks. This we rejected. We then selected the medium type golden heart, which has developed far superior to our expectations. In a thirty-acre field of Bolgiano's "Easy Blanching" Celery we grew for seed this year, not a single pethy stalk was found. It is gratifying to us to offer you this wonderful Celery seed at such a reasonable price. We advise Celery growers to plant their full acreage with Bolgiano's "Easy Blanching" Celery. The amateur gardener will make a successful Celery grower by using Bolgiano's "Easy Blanching" Celery. It is the longest keeping variety known and will supply your Thanksgiving table, Christmas, and all through the season. Seed very scarce.

Pkts. 10c and 25c. $\frac{1}{2}$ Oz. 50c. Oz. 90c.
 $\frac{1}{4}$ Lb. \$2.75. $\frac{1}{2}$ Lb. \$5.15. Lb. \$10.00.
Postpaid.

Bolgiano's Extra Early Black Beauty Egg Plant



Bolgiano's Extra Early Black Beauty

**Two Weeks Earlier Than
Any Other**

Black Beauty is a splendid shipper. As large as the New York Spineless Egg Plant. Two weeks earlier than the New York Spineless Egg Plant. Fine flavor. Most attractive appearance. Plants branch freely near the ground. Skin is a rich, lustrous black. Satin gloss and rich coloring add greatly to the beauty of the fruit. The intense, brilliant coloring is uniform over the whole fruit and does not fade or change to a lighter color at the blossom end. The heavy leaves which attach the fruit to the stem are bright green, making a beautiful contrast with the fine dark color of the fruit. Thoroughly free from spines or thorns. Fruit sets freely. Coming two weeks earlier than the New York Purple Egg Plant, they readily bring double the price. Do not hesitate to plant liberally of this variety as it will bring you handsome returns.

Pkt. 10c. $\frac{1}{2}$ Oz. 30c. Oz. 50c. 2 Ozs.
90c. $\frac{1}{4}$ Lb. \$1.55. $\frac{1}{2}$ Lb. \$2.85. Lb.
\$5.50. Postpaid.

Bolgiano's Selected "Ruby King" Pepper

**The Finest Selected and
Improved Stock**

227. BOLGIANO'S SELECTED "RUBY KING" PEPPER

This is the finest selected and improved stock of the well-known Ruby King Pepper. Most carefully selected for size and yielding qualities, and remarkable trueness to type and uniformity. We supply the Southern planters with thousands of pounds of our stock of Ruby King Pepper each year, and it has become widely known for perfection of form, large size, brilliance of color, sweet and mild flavor. Plants grow two feet high and bear a fine crop of handsome, extra large, scarlet fruit. Our stock is exceptionally thick-meat, it is a heavy bearer and splendid shipper. The Peppers grow about 5 to 6 inches long and about 3 to 4 inches in diameter. The flesh is very thick, sweet and so mild it is often sliced for a salad, it is also fine for stuffing. If you want some of the finest stock of Ruby King Pepper in the world, place your order with us at once.

Pkts. 5c and 10c. Oz. 35c. $\frac{1}{4}$ Lb. \$1.15.
Lb. \$4.00. Postpaid.



Bolgiano's Selected Ruby King Pepper

Bolgiano's New "Early Spring" Beet

19

The First Beet in Market,
Where it Commands Fancy Prices

Bolgiano's New "Early Spring" Beet has now been given a trial by all the leading market gardeners. They have been wild in their praise of its wonderfully good qualities. It was the first Beet in market, where it commanded the fancy prices. Most perfect in shape and beautiful deep red color. It is much earlier maturing than Crosby's Egyptian and is of a much finer grain. Has a very small tap root, also top not being quite as large as Crosby's Egyptian. Even in maturing, that is, all the Beets can be pulled one week after you start in pulling. Can be sown under glass and transplanted outdoors or sown in the open field and will mature much earlier than Crosby's Egyptian. Bolgiano's New "Early Spring" Beet is the result of years of reselecting and improving, resulting in, we believe, the earliest and best Beet on the market. Seed is very scarce. It will pay you handsomely to give it a trial.

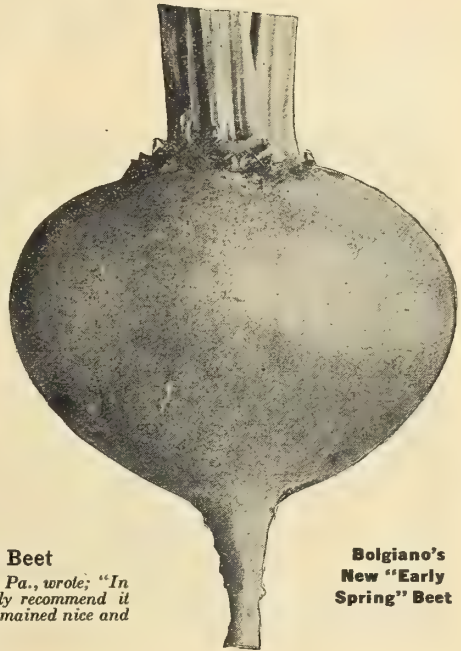

Bolgiano's
New "Early
Spring" Beet

Pkt. 10c. Oz. 15c. 2 Ozs. 25c. $\frac{1}{4}$ Lb. 45c.

$\frac{1}{2}$ Lb. 80c. Lb. \$1.50. Postpaid.

Can Certainly Recommend New Early Spring Beet

On October 20, 1919, Frank C. Hertzler, of Cumberland Co., Pa., wrote: "In regard to your Bolgiano's New 'Early Spring' Beet, I can certainly recommend it with pleasure as being the most uniform in both color and shape and it remained nice and tender to the last Beet. If you wish to plant a good Beet, try it."

Bolgiano's Early Fortune White Spine Cucumber

The Great Money-Making Cucumber.

The Ideal Cucumber for Home or Market.

The Earliest, Best, Rich Dark Green White Spine Cucumber on Earth.

Bolgiano's Early Fortune White Spine Cucumbers All Pack Fancy and Are Far Superior to Other Sorts. Early Fortune Always Brings the Highest Prices. You Can Always Depend on Early Fortune.

84. Thousands of expert growers everywhere have proven by actual test that Bolgiano's Early Fortune Cucumber is the earliest and by far the best, rich dark green White Spine Cucumber on earth. Early Fortune is the best Cucumber for table, market or shipping purposes. It is the greatest producer of all varieties, and at all stages of its growth, it is a model in shape, being the handsomest and most attractive Cucumber ever grown.

In color, Early Fortune is a rich, attractive deep green. This inviting color it retains during a much longer period of growth than any other variety; it is so regular in form, one so much like the other, growers marvel at the purity and trueness of our stock—in fact, in selecting our stock seed these Cucumbers are so perfect it is almost impossible to say which is best.

The quality is superb, flavor delicate, refreshing and delightful, entirely free from any bitterness; being fine-grained, the flesh compact, it is exceedingly crisp and brittle, making it an ideal slicing Cucumber.

As a shipping Cucumber, "Early Fortune" can not be surpassed, as it holds up in color and quality longer and better than any other variety.

Pkts. 5c and 10c. Oz. 15c. $\frac{1}{4}$ Lb. 40c. Lb. \$1.25. 5 Lbs. at \$1.20. 10 Lbs. at \$1.15. Postpaid.

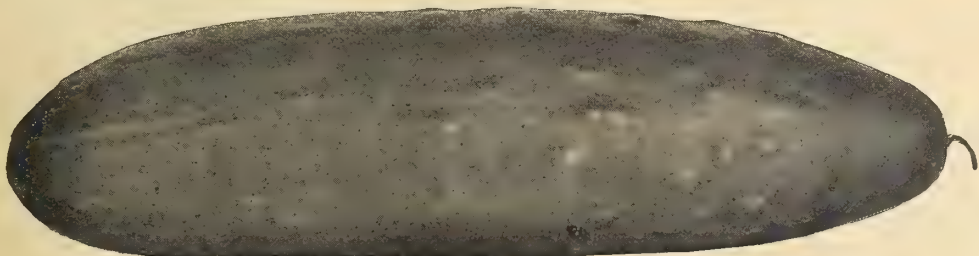

Bolgiano's "Early Fortune" Cucumber

55 Bolgiano's Extremely Early Snow Ball Cauliflower

The Earliest Cauliflower in the World



Bolgiano's Extremely Early Snow Ball Cauliflower

Bolgiano's Snow Ball Cauliflower is the earliest, most hardy and, in fact, the Cauliflower you can plant and expect a crop of true, firm, snow-white heads. Many of the beautiful, shapely heads measure from 10 to 12 inches in diameter. Bolgiano's Earliest Snow Ball Cauliflower seed is saved from absolutely perfect plants and is grown by the most experienced and largest growers of Cauliflower located all over the United States. It is the best for forcing; best for wintering over early crop, also the best for late Summer and Fall crops. Every plant will produce a fine head. Early Snow Ball is, moreover, a most desirable sort for the home garden. The plants are compact, with few short outside leaves, and are well suited for close planting. The heads are of medium to large size, solid, compact, round, very white and curd-like, and are developed earlier than any other sort.

Pkts. 10c and 25c. $\frac{1}{2}$ Oz. 80c. Oz. \$1.50. 2 Ozs. \$2.50. $\frac{1}{4}$ Lb. \$4.25. $\frac{1}{2}$ Lb. \$8.00. Lb. \$15.00. Postpaid.

38 Henderson's Early Summer Cabbage

Large, Round, Flat Heads, 8 to 10 Pounds Each

We have reselected and improved our strain of this wonderful Cabbage until we believe we have the finest stock in the world. It forms large, round, flat, solid heads, weighing usually 8 to 10 pounds each. The quality is excellent, tender and sweet. It comes in about ten days later than the Early Jersey Wakefield, but is more than double in weight. It is very valuable for the home garden and takes well on the market. It is also well adapted for kroust. The plants are vigorous and strong growing but compact. It will keep longer without bursting than any other sort.

Pkts. 5c and 10c. Oz. 25c. $\frac{1}{4}$ Lb. 75c. Lb. \$2.50. Postpaid.



Henderson's Early Summer Cabbage

Bolgiano's "Big Crop" Vegetable Seeds for Fall Planting

Asparagus Seed

1. **New Palmetto.** Is very early, large yielding, and very regular and even in growth. Average bunches contain 15 shoots, measuring $13\frac{1}{2}$ inches in circumference; weighs 2 pounds. It is equally well adapted for all sections. Its quality is unequaled. Pkt. 5c. Oz. 10c. $\frac{1}{4}$ Lb. 15c. Lb. 45c. 5 Lbs. at 40c Lb.

2. **Conover Colossal.** A well-known variety. Pkt. 5c. Oz. 10c. $\frac{1}{4}$ Lb. 15c. Lb. 45c. 5 Lbs. at 40c Lb.

526. **Columbian Mammoth White.** Pkt. 5c. Oz. 10c. $\frac{1}{4}$ Lb. 20c. Lb. 50c. 5 Lbs. at 45c Lb.

582. **Barr's Mammoth.** Pkt. 5c. Oz. 10c. $\frac{1}{4}$ Lb. 15c. Lb. 45c. 5 Lbs. at 40c Lb.

583. **Argentine Giant.** Pkt. 5c. Oz. 10c. $\frac{1}{4}$ Lb. 15c. $\frac{1}{2}$ Lb. 25c. Lb. 45c. 5 Lbs. at 40c Lb.

We supply Packets of all Beans at 5c and 10c each.

Green Pod Bush Beans

ALL CHOICEST MARKET GARDENER'S STOCKS

Parcel Post Rates, see Page 2. We Pay Postage on 5c and 10c Pkts. Seed Beans Weigh by Parcel Post; Pints 2 lbs. Qts. 3 lbs. 4 Qts. 9 lbs. Pk. 17 lbs. 1 Qt. to 100 feet of drill, two bushels to the acre.

Culture. Beans are somewhat tender, but it often pays to take some risk. Plant in warm, loamy soil at the beginning of settled, warm weather in Spring, and at intervals for succession until August. Rows may be made 2 feet apart, and the Beans planted not more than 2 inches deep and several inches apart in the drills, or 3 or 4 Beans in hills 6 to 8 inches apart. Cultivate and hoe frequently, always, however, when the vines are perfectly dry. In hoeing draw the soil up towards the rows of plants. For String Beans gather the pods clean as fit for use. The plants will remain all the longer in bearing.

1013. **Black Valentine Beans.** Matures early, producing long, round, straight, tender pods of blight-resisting qualities. Pkt. 10c. Pt. 30c. Qt. 45c. 2 Qts. 80c. 4 Qts. \$1.45. Pk. \$2.65. Bu. \$10.00.

1002. **New Emerald Beauty Bean.** The Emerald Beauty is a flat, green podded, Bush Bean, a prolific and continuous bearer, the first in Spring and the last in Fall. It is absolutely stringless, very tender and delicious flavor. Pkt. 10c. $\frac{1}{2}$ Pt. 20c. Pt. 30c. Qt. 50c. 2 Qts. 85c. 4 Qts. \$1.50. Pk. \$2.80. Bu. \$10.50.

Bolgiano's "Mighty-Nice" Bean

1033. This wonderful, new, round, meaty, green-podded Bean had for its parents two separate and distinct stocks of throughbred Hopkins' Improved Earliest Red Valentine Beans, and in the breeding of these two stocks we have produced an extremely Early and most prodigiously productive stock of beautiful deep-green, round-podded Valentine Beans. The flavor and quality cooked and tested side by side with 50 other leading varieties proved that Bolgiano's "Mighty-Nice" Bean to be by far the most delicious and tender. Pkt. 10c. Pt. 30c. Qt. 50c. 2 Qts. 85c. 4 Qts. \$1.55. Pk. \$2.90. Bu. \$11.00.



Asparagus

Bolgiano's Hardy "May Queen" Beans

Extremely Early—The Long "Rat Tail" Bean

1001. It is remarkably early, exceedingly prolific and its extra large, finely shaped, straight, dark-green pods are always solid, tender and of a delicious flavor and borne in great abundance. It is a most excellent shipping Bean, carrying in fine shape for many days after it is picked. Some of our customers have also tried it as a late Bean, with astonishing results. The stock is perfect, the plants are of a strong, robust habit and mature the crop very regularly. Pkt. 10c. $\frac{1}{2}$ Pt. 20c. Pt. 30c. Qt. 50c. 2 Qts. 85c. 4 Qts. \$1.55. Pk. \$2.90. Bu. \$11.00.

Bolgiano's New "Home, Sweet Home" Beans

1134. A most delicious Bean for the home garden, very productive, large, long, handsome flat pods, full of big, rich, tender, sweet Beans. The Beans when dried make the finest kind of Winter dried Beans and when baked will fairly melt in your mouth. Pkt. 10c. $\frac{1}{2}$ Pt. 20c. Pt. 30c. Qt. 50c. 2 Qts. 85c. 4 Qts. \$1.50. Pk. \$2.80. Bu. \$10.50.

1008. **New Giant Stringless Valentine.** This is a great improvement on the oldtime popular favorite Valentine Bean. The pods are fully one-third longer, averaging 5 to 6 inches in length; absolutely stringless, very crisp, round, full and fleshy, its handsome pods being ready for market a few days earlier than old Valentine. An exceptionally profitable Bean to grow for canners, as they are in much demand with the Canning Trade. Pkt. 10c. $\frac{1}{2}$ Pt. 20c. Pt. 30c. Qt. 45c. 2 Qts. 80c. 4 Qts. \$1.40. Pk. \$2.55. Bu. \$9.50.

1009. **Burpee's New Stringless Green Pod Beans.** Crisp, tender, luscious flavor. Handsome light green, round pods; are ready to market TWO WEEKS EARLIER than the Red Valentine. Pods are full, fleshy and produced in great abundance. Will remain green on vines in an edible condition longer than any other bean known. Pkt. 10c. $\frac{1}{2}$ Pt. 20c. Pt. 30c. Qt. 45c. 2 Qts. 80c. 4 Qts. \$1.40. Pk. \$2.55. Bu. \$9.50.

1003. **Extra Early Refugee Round Green Pod.** Has pods of a beautiful, attractive light green color, round, tender and of a luscious flavor. Exceptionally heavy bearers. Pkt. 10c. Pt. 30c. Qt. 45c. 2 Qts. 80c. 4 Qts. \$1.40. Pk. \$2.55. Bu. \$9.50.

1006. **Hopkins' Earliest Red Valentine Beans.** Are one of the earliest and most prolific round green podded Beans. Comes into bearing earlier than the old stock of Valentines, is a wonderful producer and a perfect shipper. Pkt. 10c. Pt. 30c. Qt. 45c. 2 Qts. 80c. 4 Qts. \$1.45. Pk. \$2.65. Bu. \$10.00.

1007. **Bolgiano's Earliest Red Valentine Beans.** This superior Bean has been carefully built up to satisfy a most critical market gardener's trade. Under favorable conditions it is ready for picking in 35 days from planting. Pkt. 10c. Pt. 30c. Qt. 45c. 2 Qts. 80c. 4 Qts. \$1.40. Pk. \$2.55. Bu. \$9.50.

1004. **Late Refugee or 1,000 to 1.** (Specialty see page 16.) Exceedingly productive; for medium and late use. The young pods are tender and of fine flavor, the color is a silver green. Pods are round and slim. An extremely profitable bean to grow in the South. Pkt. 10c. $\frac{1}{2}$ Pt. 20c. Pt. 30c. Qt. 50c. 2 Qts. 85c. 4 Qts. \$1.50. Pk. \$2.80. Bu. \$10.50.

1010. **Dwarf Horticultural or Cherry Bean.** A crop of these Beans has never failed to pay. This is a broad, long, flat, meaty Stringless Bean, very productive, delicious flavor. It also makes a good dried Bean for Winter. Pkt. 10c. $\frac{1}{2}$ Pt. 20c. Pt. 30c. Qt. 45c. 2 Qts. 80c. 4 Qts. \$1.45. Pk. \$2.65. Bu. \$10.00.



Black Valentine Beans

Green Pod Bush Beans, *con't.*

1217. **Low's Champion Bush Beans.** Large, long, tender, stringless pods, delicious. This Bean in the last few years has become extremely popular with the Market Gardeners' Trade. Pkt. 10c. Pt. 25c. Qt. 40c. 2 Qts. 75c. 4 Qts. \$1.40. Pk. \$2.50. Bu. \$10.00.

1011. **Henderson's Bountiful Beans.** A prolific and continuous bearer. The first in Spring, the last in Fall. Stringless, delicious flavor. Used very extensively around the Norfolk Section. Pkt. 10c. Pt. 30c. Qt. 45c. 2 Qts. 80c. 4 Qts. \$1.40. Pk. \$2.55. Bu. \$9.50.

1017. **Extra Long Yellow Six Weeks.** Pods flat and green; a leading market sort. Pkt. 10c. Pt. 30c. Qt. 45c. 2 Qts. 80c. 4 Qts. \$1.40. Pk. \$2.55. Bu. \$9.50.

1184. **White Navy or Pea Beans.** Pkt. 10c. Pt. 25c. Qt. 40c. 2 Qts. 70c. 4 Qts. \$1.20. Pk. \$2.15. Bu. \$8.00.

1015. **Longfellow Green Poddled Bush Beans.** Long, round, green pods, exceedingly prolific, always solid. Remarkably early. Pkt. 10c. Pt. 30c. Qt. 45c. 2 Qts. 80c. 4 Qts. \$1.40. Pk. \$2.55. Bu. \$9.50.

1281. **King of the Earlys.** Pods long, smooth, straight and of a handsome bright green color. Very prolific. Excellent shipper. Pkt. 10c. Pt. 30c. Qt. 50c. 2 Qts. 85c. 4 Qts. \$1.50. Pk. \$2.80. Bu. \$10.50.

1282. **Best of All Early Market.** Vigorous branching habit. Pods 5 to 5½ inches long. A heavy producer. Pkt. 10c. Pt. 30c. Qt. 45c. 2 Qts. 80c. 4 Qts. \$1.45. Pk. \$2.65. Bu. \$10.00.

503. **Broad Windsor Beans.** The largest and best. Pkt. 10c. ½ Pt. 15c. Pt. 30c. Qt. 45c. 2 Qts. 80c. 4 Qts. \$1.45. Pk. \$2.65. Bu. \$10.00.



Bolgiano's New Pearl Wax Beans

1219. **Pencil Pod Black Wax Beans.** Plants of true bush growth, 13 inches high, extremely productive; magnificent straight pods 6 to 7 inches long, light golden yellow in color, beautifully

1 Qt. to 150 Hills
10 to 12 Qts. to the Acre.

Bush Lima Beans

Parcel Post Rates,
See Page 2

We supply Packets of Lima Beans at 5c and 10c each, postpaid

1035. **Bolgiano's Enormous Early Bush Lima Beans.** This wonderful new Lima is the earliest, largest and best of all Bush Lima Beans. Most productive. The vigorous bushes are crowded with enormous pods. Pkt. 10c. ½ Pt. 25c. Pt. 40c. Qt. 65c. 4 Qts. \$2.20. Pk. \$4.15. Bu. \$16.00.

1119. **Fordhook Bush Lima New.** Both pods and Beans are twice the size of Dreer Bush Lima. An abundant producer of large, thick, heavy beans. Pkt. 10c. Pt. 40c. Qt. 65c. 2 Qts. \$1.20. 4 Qts. \$2.20. Pk. \$4.15. Bu. \$16.00.

1034. **Wood's Prolific Bush Lima.** An "Improved Henderson Bush Lima." Earlier than the Burpee's Bush Lima, but somewhat smaller in size of Beans. Stems are loaded down with Beans in great clusters. Pkt. 10c. Pt. 35c. Qt. 55c. 2 Qts. 95c. 4 Qts. \$1.70. Pk. \$3.15. Bu. \$12.00.

1058. **Burpee—"Improved" Bush Lima.** Pods and Beans are extremely large. Plant grows more erect than Burpee's Bush Lima and is more productive. Pkt. 10c. Pt. 40c. Qt. 65c. 2 Qts. \$1.20. 4 Qts. \$2.20. Pk. \$4.15. Bu. \$16.00.

Wax Pod Bush Beans

We Supply Pkts. of
All Beans at 5c and
10c Each, Postpaid

Parcel Post Rates, See Page 2

1288. **Bolgiano's "Best Yet" Stringless Wax Beans.** New 1920 creation. Beautiful, lemon-yellow wax pods, without rust or blight. Absolutely stringless. A wonderful yielder. Pkt. 10c. ½ Pt. 25c. Pt. 40c. Qt. 65c. 2 Qts. \$1.15. 4 Qts. \$2.05. Pk. \$3.90. Bu. \$15.00.

1292. **Sure Crop Stringless Wax Beans.** Vines are tall, rather bushy, loaded with delicious, rich, yellow Beans six to seven inches long. Stringless at all stages of growth. The kind that sell when other varieties will not. Pkt. 10c. ½ Pt. 20c. Pt. 30c. Qt. 50c. 4 Qts. \$1.55. Pk. \$2.90. ½ Bu. \$5.60. Bu. \$11.00.

1031. **New Pearl Wax Beans.** A distinct, enormously prolific and prodigious growing Bush Wax Bean. Every grower should try it. A very popular and lucrative variety to grow. Will not rust in the wettest kind of weather. Pkt. 10c. ½ Pt. 20c. Pt. 30c. Qt. 50c. 2 Qts. 85c. 4 Qts. \$1.55. Pk. \$2.90. Bu. \$11.00.

1183. **"Truckers' Reward," Bolgiano's New Flat Wax Bean.** One of the most valuable and important Bean introductions in many years. Unequaled as an enormous, beautiful crop producer and money maker. Pkt. 10c. ½ Pt. 20c. Pt. 30c. Qt. 50c. 2 Qts. 85c. 4 Qts. \$1.55. Pk. \$2.90. Bu. \$11.00.

1079. **New Hodson Wax Beans.** A very sturdy grower, prolific; free from rust and blight. Vigorous plants are loaded with long, handsome, straight pods, averaging 7 inches in length; color of a clean, light yellow. When picked young they are stringless. Very popular in Extreme South, also around Norfolk Section. Pkt. 10c. Pt. 30c. Qt. 45c. 2 Qts. 80c. 4 Qts. \$1.45. Pk. \$2.65. Bu. \$10.00.

1021. **Round Poddled Kidney Wax Beans.** (Brittle Wax.) It is an exceedingly heavy bearer, and is fully as early in maturing as the Wardwell's Kidney Wax, and is of excellent quality. Pkt. 10c. ½ Pt. 25c. Pt. 35c. Qt. 55c. 2 Qts. 95c. 4 Qts. \$1.70. Pk. \$3.15. Bu. \$12.00.

1024. **New California Rust-Proof Dwarf Wax.** One of the handsomest and most productive flat podded Wax Beans ever grown. The vines are of vigorous growth, leaves dark green, hardy and yield enormous quantities of large, handsome, flat, meaty pods. Pkt. 10c. ½ Pt. 20c. Pt. 30c. Qt. 45c. 2 Qts. 80c. 4 Qts. \$1.45. Pk. \$2.65. Bu. \$10.00.

1019. **Currie's Improved Rust-Proof Wax Beans.** Is the earliest to mature of either the Green or Wax Beans. It is ready for market in 25 days from date of planting. Entirely free from rust and blight. Pkts. 5c and 10c. Pt. 30c. Qt. 45c. 2 Qts. 80c. 4 Qts. \$1.45. Pk. \$2.65. Bu. \$10.00.

1022. **New Davis Kidney Wax.** The King of Flat Wax Beans. A beautiful form, handsome long pods, attractive color, luscious flavor, prolific yielder, rust-proof, excellent shipper. Pkts. 5c and 10c. Pt. 30c. Qt. 50c. 2 Qts. 85c. 4 Qts. \$1.50. Pk. \$2.80. Bu. \$10.50.

1020. **Wardwell's Kidney Wax.** Early, long, flat, pure wax pods. It is hardy, both pods and plants are robust and healthy, and it is a heavy yielder. It is a remarkable shipper. Pkt. 10c. Pt. 30c. Qt. 50c. 2 Qts. 85c. 4 Qts. \$1.50. Pk. \$2.80. Bu. \$10.50.

1096. **Prolific Dwarf Black Wax.** One of the earliest. Pods 4 to 5 inches in length, usually curved, quite round, meaty, brittle and stringless; deep golden yellow; of excellent flavor. Pkt. 10c. ½ Pt. 20c. Pt. 30c. Qt. 50c. 2 Qts. 85c. 4 Qts. \$1.55. Pk. \$2.90. Bu. \$11.00.

1026. **Keeney's Rustless Golden Wax.** Early, vigorous and a bountiful yielder of beautiful tender pods. The vine grows 1½ feet high, holding the pods well off the ground. The pods are shapely, flat and large. ½ Pt. 20c. Pt. 30c. Qt. 50c. 2 Qts. 85c. 4 Qts. \$1.55. Pk. \$2.90. Bu. \$11.00.

1283. **Brittle Wax.** Pods round, tender, stringless. Very prolific. Pkt. 10c. Pt. 30c. Qt. 50c. 2 Qts. 85c. 4 Qts. \$1.55. Pk. \$2.90. Bu. \$11.00.

round, meaty and deeply saddle-backed; flesh brittle, solid and entirely stringless; fine and mild flavor. Pkt. 10c. ½ Pt. 20c. Pt. 30c. Qt. 50c. 2 Qts. 85c. 4 Qts. \$1.55. Pk. \$2.90. Bu. \$11.00.

1036. **Dreer's New Wonder Bush Lima Beans.** Very popular in the home garden. Pkt. 10c. Pt. 40. Qt. 65c. 2 Qts. \$1.20. 4 Qts. \$2.20. Pk. \$4.15. Bu. 16.00.

1039. **Burpee's "Large" Bush Lima Beans.** Is an immense yielder, each bush bearing from 50 to 200 of the handsome large pods, well filled with very large beans, which are identical in size and luscious flavor to the well-known large Pole Limas. Pkt. 10c. Pt. 40c. Qt. 65c. 2 Qts. \$1.20. 4 Qts. \$2.20. Pk. \$4.15. Bu. 16.00.

1038. **Henderson's Dwarf Bush Lima Beans.** Producing Beans of a smaller size, is very productive and decidedly delicious. Pt. 35c. Qt. 55c. 2 Qts. 95c. 4 Qts. \$1.70. Pk. \$3.15. Bu. \$12.00.

1037. **Dreer's Bush Lima Beans.** This Bush Bean produces pods in great abundance, 185 having being counted on a single plant. The beans grow close together, sometimes 5 in a pod and very thick, sweet and succulent. Pt. 40c. Qt. 65c. 2 Qts. \$1.20. 4 Qts. \$2.20. Pk. \$4.15. Bu. \$8.10. Bu. \$16.00.

1 Qt. to 150 Hills **Pole or Running Beans** 10 to 20 Qts. to the Acre

1027. **Lazy Wife or White Pole Cherry Beans.** The pods of medium, dark green color, are produced in great abundance and measure 4½ to 6 inches in length; are broad, thick, very fleshy and entirely stringless. They retain their rich, tender and stringless qualities until nearly ripe. Each pod contains 6 to 8 round white beans, which make excellent Winter Shell Beans. Pkt. 10c. Pt. 35c. Qt. 60c. 2 Qts. \$1.10. 4 Qts. \$1.95. Pk. \$3.65. Bu. \$14.00.

1025. **Point Market Prolific Pole Beans.** A very productive and delicious Stringless Pole Bean. Pkt. 10c. Pt. 35c. Qt. 55c. 2 Qts. 95c. 4 Qts. \$1.75. Pk. \$3.30. Bu. \$12.50.

1028. **White Creaseback or Best of All.** The best early Stringless Green Podded Pole Bean. Productive. Pkt. 10c. Pt. 35c. Qt. 55c. 2 Qts. 95c. 4 Qts. \$1.70. Pk. \$3.15. Bu. \$12.00.

1259. **Dutch Cascknife.** Early, long, green flat pods, white seed. Pkt. 10c. Pt. 30c. Qt. 45c. 2 Qts. 80c. 4 Qts. \$1.45. Pk. \$2.65. ½ Bu. \$5.10. Bu. \$10.00.

1030. **Old Homestead. (Improved Kentucky Wonder.)** Enormously productive; stringless. An excellent home garden bean. Pkt. 10c. Pt. 30c. Qt. 45c. 2 Qts. 80c. 4 Qts. \$1.45. Pk. \$2.65. Bu. \$10.00.

1220. **Horticultural Pole, Cranberry or Wren's Egg.** This is the popular pole cherry Bean, growing for either snapshorts or dry shell Beans, especially adapted for short seasons and cool locations. Productive; pods four to five inches in length, one-half inch broad, thick and fleshy. Pkt. 10c. Pt. 30c. Qt. 45c. 2 Qts. 80c. 4 Qts. \$1.45. Pk. \$2.65. Bu. \$10.00.

1258. **Red Speckled, Cut Short, or Corn Hill.** An old variety, very popular for planting among Corn and will give a good crop without poles. Vines medium, not twining tightly, pods short, round and tender. Pkt. 10c. Pt. 30c. Qt. 45c. 2 Qts. 80c. 4 Qts. \$1.45. Pk. \$2.65. Bu. \$10.00.

One Qt. to 150 Hills,
10 to 12 Qts. to
the Acre

Pole Lima Beans

Parcel Post Rates,
See Page 2

We supply Packets of Beans at 5c and 10c each, postpaid

1032. **Giant Emerald Isle. Bolgiano's New Pole Lima Bean.** This wonderful Bean is the largest podded, and the heaviest cropper of all Limas. It grows green, dries green, stays green. Pkt. 10c. Pt. 35c. Qt. 60c. 4 Qts. \$1.95. Pk. \$3.65. Bu. \$14.00.

1040. **Early Leviathan Pole Lima Bean.** This sort is at least one week earlier than any large Pole Lima yet offered and fully two weeks earlier than most. Pkt. 10c. Pt. 35c. Qt. 60c. 4 Qts. \$1.90. Pk. \$3.55. Bu. \$13.50.

1041. **Dreer's Improved Pole or Challenger Lima.** Outyield any Lima Bean ever offered. Each pod contains from 2 to 6 delicious Beans, so compactly placed that they make indentations in each other. Pods are produced on the vines in great clusters. Pt. 35c. Qt. 55c. 4 Qts. \$1.70. Pk. \$3.15. Bu. \$12.00.

1223. **Henderson's Ideal Pole Limas.** Very early, wonderfully productive. Pt. 35c. Qt. 60c. 4 Qts. \$1.95. Pk. \$3.65. Bu. \$14.00.

1042. **Seibert's Early Lima.** Pods long, thin and easily opened. The green Beans are very large; handsome and delicious quality. Pt. 35c. Qt. 55c. 4 Qts. \$1.70. Pk. \$3.15. Bu. \$12.00.

1043. **Jersey Extra Early Lima.** Is 10 days to 2 weeks earlier than any other Pole Lima, except the Leviathan. The beans are exceptionally tender and delicious. Pt. 35c. Qt. 60c. 4 Qts. \$1.95. Pk. \$3.65. Bu. \$14.00.

1044. **Carolina or Sieva Beans.** Very early and productive. Pt. 35c. Qt. 60c. 4 Qts. \$1.90. Pk. \$3.55. Bu. \$13.50.

1046. **Ford's Mammoth Extra Large Lima Beans.** Its pods are large in size, containing from 3 to 8 Beans. Pt. 35c. Qt. 60c. 4 Qts. \$1.95. Pk. \$3.65. Bu. \$14.00.

1047. **King of Garden Lima Beans.** Outrivals all other Pole Limas. Its vine has a luxuriant growth, which abounds with enormous pods, often 5 to 8 inches long, and filled with 5 to 6 perfect Beans to a pod. Pt. 35c. Qt. 60c. 4 Qts. \$1.95. Pk. \$3.65. Bu. \$14.00.

1224. **Carpenter's Pole Limas.** One of the longest podded and heaviest croppers of all Limas. Pkt. 10c. Pt. 35c. Qt. 60c. 4 Qts. \$1.90. Pk. \$3.55. Bu. \$13.50.

1045. **Extra Large Lima.** Large White Bean; very tender, equally good in Winter if soaked 10 hours before cooking. Pt. 35c. Qt. 60c. 4 Qts. \$1.95. Pk. \$3.65. Bu. \$14.00.

Pkts., Ozs. and ¼ Lbs.
Delivered Free

Beet

Parcel Post Rates,
see Page 2

In lots of 5 lbs. each at 5c per lb. less.

Culture. Fibrous loam, well drained and well enriched, will raise good Beet Crop. For early table Beets have drills 16 to 20 inches apart, and sow the seed about 1 inch deep, as early as the ground can be put in good shape, or seed may be sown under glass four weeks sooner, and the young seedlings transplanted to open ground, to give an extra early crop. Give thorough and clean cultivation, and thin the plants to stand 3 to 4 inches apart in the row. For succession sow at intervals to middle of July. For earliest sowings a light dressing of nitrate of soda, say 100 pounds per acre, will sometimes work wonders.



**Bolgiano's
New "Early
Spring"
Beet**



**Giant Emerald Isle,
Bolgiano's New Pole
Lima Bean**

377. **Bolgiano's New Early Spring Beet.** (Specialty see page 19.) First Beet in market. Most perfect shape and color. Earlier maturing than Crosby's Egyptian and of a much finer grain. Has very small tap root and small top. All coming into maturity at same time. Well adapted for forcing. Pkt. 10c. Oz. 15c. 2 Ozs. 25c. ¼ Lb. 45c. ½ Lb. 80c. Lb. \$1.50. Postpaid.

295. **"Bonfire," Bolgiano's New Early Beet.** A splendid new variety especially adapted for market gardeners, being suited for forcing under glass and for open ground culture. For home garden this Beet will be found desirable, as it retains freshness and high quality without becoming tough. Pkt. 5c. Oz. 10c. 2 Ozs. 15c. ¼ Lb. 25c. ½ Lb. 40c. Lb. 75c. Postpaid.

18. **Bolgiano's Deep Blood Beauty Beet.** The most popular market gardeners' Beet ever introduced. Pkts. 5c and 10c. Oz. 10c. ¼ Lb. 25c. ½ Lb. 40c. Lb. 75c. Postpaid.

12. **American Beauty Beet.** The skin and flesh of "American Beauty" Beet are both a deep rich blood crimson color. It matures just after the Eclipse, has a most beautiful form, being a little deeper than round, medium in size, generally about three inches in diameter, has a remarkable surface and a small tap root. Pkts. 5c and 10c. Oz. 10c. ¼ Lb. 25c. Lb. 75c.

115. **Early Model Beet.** This is a fine selection of blood red Beet, extremely smooth and of symmetrical growth, rich color and desirable shape. It makes a rapid growth and matures very early. The shape is nearly round, and color of flesh blood red. Pkts. 5c and 10c. Oz. 10c. ¼ Lb. 20c. Lb. 65c.

Beets, Continued

In Lots of 5 Lbs. or More at 5c Per Lb. Less



Extra Early Éclipse Beet

3. **Early Ox-Blood. 6 Reasons Why We Introduce This New Beet.**
 1. It is extra dark blood color from end of its tap root to top of its short, graceful leaves. 2. Early as the Crosby Egyptian. 3. Almost globe shape. 4. Small amount of even foliage of deep ox-blood color. 5. Beets are very smooth and free from side rootlets. 6. Flesh fine grained, sweet and of ox-blood color. Pkts. 5c and 10c. Oz. 10c. $\frac{1}{4}$ Lb. 20c. Lb. 60c.

4. **Extra Early Eclipse.** Remarkable for its very rapid growth, the perfection of its form—which is globular—of its beautiful crimson flesh, and for its dwarf foliage. Roots are bright glossy red. Pkts. 5c and 10c. Oz. 10c. 2 Ozs. 15c. $\frac{1}{4}$ Lb. 20c. Lb. 60c.

5. **Crosby's Improved Extra Early Egyptian Beet.** An improvement on Extra Early Egyptian, being as early, but of more desirable shape, color and quality. It is very sweet and tender; a most valuable sort for early market, as it is ready before any other Beet of equal quality. Pkts. 5c and 10c. Oz. 10c. $\frac{1}{4}$ Lb. 20c. Lb. 60c.

6. **New Crimson Globe Beet. This is one of the best Bunching Beets yet introduced.** A handsome variety of medium size, almost globe shape, and entirely free from rootlets; a grand second early or main crop sort. The roots are of medium size. Beets average 10 inches in circumference. Very handsome in shape, being a little deeper than round, with a remarkably smooth surface. The foliage is small and of a rich bronze purple, borne on slender stems which occupy but a small portion of the root. Flesh is a rich blood red, slightly zoned or ringed in a most beautiful manner, making it very attractive in appearance; never stringy. Pkts. 5c and 10c. Oz. 10c. $\frac{1}{4}$ Lb. 20c. Lb. 60c.

7. **Detroit Dark Red Beet.** A splendid Beet of a dark red color for home or market. By far the best for canning, on account of its beauty. Small, upright tops and perfectly small roots. Flesh zoned with lighter and darker bands; tender and sweet. Pkts. 5c and 10c. Oz. 10c. $\frac{1}{4}$ Lb. 20c. $\frac{1}{2}$ Lb. 35c. Lb. 60c.

533. **Bassano Extra Early Flat.** A very early, tender variety of Beet. It has alternate rings of rose and flesh colors, regularly arranged. Pkts. 5c and 10c. Oz. 10c. $\frac{1}{4}$ Lb. 20c. Lb. 60c.

336. **Bastian's Extra Early Beet.** An early, large-sized, turnip-shaped Beet of the brightest red color, beautifully zoned with rings of lighter color. Pkts. 5c and 10c. Oz. 10c. $\frac{1}{4}$ Lb. 20c. $\frac{1}{2}$ Lb. 35c. Lb. 60c.

357. **Burpee's Black Red Ball Leaf Beet.** Extremely dark red in color of both foliage and flesh, deliciously sweet in flavor. Pkts. 5c and 10c. Oz. 10c. $\frac{1}{4}$ Lb. 20c. $\frac{1}{2}$ Lb. 35c. Lb. 60c.

514. **Dewing Blood Turnip.** Early, large, fine turnip form and bright red color, zoned with lighter rings. Profitable for market or home garden. An old favorite. Pkts. 5c and 10c. Oz. 10c. $\frac{1}{4}$ Lb. 20c. $\frac{1}{2}$ Lb. 35c. Lb. 60c.

571. **Half Long Dark Blood.** This is rapidly becoming a very popular sort and will probably produce more bushels from a given area than any other sort, as it does not occupy so much space in the rows as the turnip-shaped varieties. Pkts. 5c and 10c. Oz. 10c. $\frac{1}{4}$ Lb. 20c. Lb. 60c.

15. **Long Smooth Blood Beet.** Has long, smooth, blood-red roots, going well down into the soil, enabling it to resist drought and heat. Flesh very tender and sweet. Pkts. 5c and 10c. Oz. 10c. $\frac{1}{4}$ Lb. 20c. Lb. 60c.

165. **Lucullus. The New Swiss Chard or Spinach Beet.** But can be served both as Asparagus and as Spinach. Delicious. Pkts. 5c and 10c. Oz. 10c. $\frac{1}{4}$ Lb. 25c. $\frac{1}{2}$ Lb. 40c. Lb. 75c. Post-paid.

341. **Swiss Chard or Silver Beet.** Grown exclusively for the foliage, which cooked makes most delicious greens. Pkts. 5c and 10c. Oz. 10c. $\frac{1}{4}$ Lb. 20c. Lb. 60c.

11. **Extra Early Dark Red Flat Egyptian Beet.** The Egyptian Beet is one of the most popular varieties among market gardeners for forcing purposes. Justly or unjustly it is considered to be the earliest of all. It certainly will bear close planting in the valuable space under glass or in warm garden in early Spring. It is turnip-shaped, and when young is crisp and tender. In color it is dark red. Pkts. 5c and 10c. Oz. 10c. 2 Ozs. 15c. $\frac{1}{4}$ Lb. 20c. $\frac{1}{2}$ Lb. 35c. Lb. 60c.

20. **Early Blood Turnip Beet, New Improved.** It is early, smooth, does not grow overlarge, has few roots. It does not become stringy, matures a medium size, deep crimson Beet of decided uniform type. Pkts. 5c and 10c. Oz. 10c. 2 Ozs. 15c. $\frac{1}{4}$ Lb. 20c. Lb. 50c.

21. **Edmand's Blood Turnip Beet.** A handsome, clean, turnip-shaped blood Beet. Skin and flesh are of a deep blood red, sweet and tender in quality and unsurpassed for solidity and keeping purposes. The roots grow regular and are of right marketable size. Pkts. 5c and 10c. Oz. 10c. $\frac{1}{4}$ Lb. 20c. Lb. 60c.

10. **Early Large Egyptian.** None better for an early general crop than the early Egyptian; handsome shape and does not crack open. This crop commands a good market all the season. Pkts. 5c and 10c. Oz. 10c. $\frac{1}{4}$ Lb. 20c. $\frac{1}{2}$ Lb. 35c. Lb. 60c.

13. **Lentz Extra Early Beet.** Color a deep, blood red, tender and sweet at all stages of its growth. Has small top and can be used six weeks from sowing. Very productive, a splendid keeper and shipper. Pkts. 5c and 10c. Oz. 10c. 2 Ozs. 15c. $\frac{1}{4}$ Lb. 25c. $\frac{1}{2}$ Lb. 40c. Lb. 75c.

358. **Nutting's Early Gem Beet.** Extremely early, light colored top, flesh beautifully zoned light red. Very popular as a Florida Shipping Beet. Pkts. 5c and 10c. Oz. 10c. 2 Ozs. 15c. $\frac{1}{4}$ Lb. 20. $\frac{1}{2}$ Lb. 35c. Lb. 65c.

Write for special prices in large quantities

SUGAR BEETS

For Stock Feeding

1204. **Klein-Wanzle Bener Elite.** This variety at the present time has probably a wider cultivation than any other Sugar Beet. It may be distinguished by its brighter color and its lighter colored leaves, which are beautifully undulating, and scalloped around the edges; while not as a rule equal to the Vilmorin in Saccharine richness, it is considerably more productive. Pkts. 5c and 10c. Oz. 10c. $\frac{1}{4}$ Lb. 15c. Lb. 45c.

360. **Lane's Improved Sugar.** An American variety and the best stock-feeding Beet known. It is not so sweet as the French Sugar Beets grown especially for sugar making, but the roots are

longer and finer grained; very sweet. Pkts. 5c and 10c. Oz. 10c. $\frac{1}{4}$ Lb. 15c. Lb. 45c.

1153. **Giant Feeding Sugar Beet or Hal Sugar Mangel.** This magnificent-Sugar Beet, while giving nearly as large a yield of easily grown and harvested roots as a crop of Mangels, supplies a food of very much higher nutritive value, the roots for feeding purposes being really more valuable, pound for pound, than those of the very best strains of Sugar Beet, and the yield under equally favorable conditions being more than double. Pkts. 5c and 10c. Oz. 10c. $\frac{1}{4}$ Lb. 15c. Lb. 45c.

MANGEL WURZEL

Write for special prices in large quantities

Culture. Sow 5 pounds to the acre in April or June, in rows 3 feet apart, and thin to 9 inches in the row. Cultivate frequently with horse tools and you will have an abundant crop of roots for Winter use.

1151. **New Jumbo Mangel.** For milch cows and cattle generally the new Jumbo Mangel has no equal. It is a milk producer of the highest quality and at the same time keeps the cattle over Winter in prime condition. It will outyield any other Mangel two to one. It is easy to grow. Pkts. 5c and 10c. Oz. 10c. $\frac{1}{4}$ Lb. 20c. Lb. 50c.

1152. **The Gate Post Mangel.** The name indicates the immense size of this fine flavored Mangel. Among the Yellow Mangel it stands supreme. The milk it produces when fed to cows is of the richest character. Pkts. 5c and 10c. Oz. 10c. $\frac{1}{4}$ Lb. 20c. Lb. 50c.

1154. **Improved Golden Tankard Mangel.** We recommend it as the best Mangel by far for dairy farmers. It combines apparently all the fine points possible to condense into a Mangel. The color is a deep, rich yellow. The flesh is firm and solid and a rich, golden yellow in color. Pkts. 5c and 10c. Oz. 10c. $\frac{1}{4}$ Lb. 15c. Lb. 45c.

1153. **Giant Mammoth Long Red Mangel.** Our stock is a great improvement on the old variety. The roots are very large, uniformly straight and well formed. Color deep red, roots solid, tops small. Roots attain a large size. We received several reports last season of Mangels weighing 20 to 23 pounds each. Produces an immense bulk and tonnage. Pkts. 5c and 10c. Oz. 10c. $\frac{1}{4}$ Lb. 15c. Lb. 45c.

359. **Golden Giant Intermediate.** Root intermediate between the long and the globe-shaped. Flesh white, firm and sweet, much liked by cattle. Pkts. 5c and 10c. Oz. 10c. $\frac{1}{4}$ Lb. 15c. Lb. 45c.

1296. **Danish Sludstrup.** The Danish Sludstrup Mangel is considered in Denmark as the best of all Mangels, after having been awarded a first-class certificate offered by the Danish Government. It is of a distinct type, long, about 13 to 14 inches, and of a rich Orange yellow color, very hardy, which grows well above the ground, and is easily harvested. A variety which contains a very large percentage of nutriment. Pkts. 5c and 10c. Oz. 10c. $\frac{1}{4}$ Lb. 15c. Lb. 45c.



A Field of Bolgiano's Early Summer Cabbage

We Pay Postage on All Cabbage
Seed—Everywhere

Cabbage

One Oz. will produce about 2,500 plants
¼ Lb. to transplant for one acre

Bolgiano's High-Bred American-Grown Cabbage Seed Will Produce the Best Crop You have Ever Grown

In Lots of 5 Lbs. or More Deduct 10c Per Lb.

Extra Early Cabbage

25. **"Big Winner" Wakefield.** It has the same general characteristics of other Wakefield Cabbages, the heads being conical with a rounded or blunt point. It is, however, far superior to other strains of Wakefield Cabbage, being nearly double the size and better quality, and at the same time is fully as early. It has few outer leaves, permitting close planting. Large Pkts. 5c and 10c. ½ Oz. 20c. Oz. 30c. 2 Ozs. 55c. ¼ Lb. \$1.00. Lb. \$3.50.

27. **Extra Early Express.** This, the earliest of all Cabbage, has produced marketable heads in 80 days from the sowing of the seed. It can be planted close and yields large, early paying crops. Pkts. 5c and 10c. ½ Oz. 15c. Oz. 30c. 2 Ozs. 55c. ¼ Lb. 85c. ½ Lb. \$1.60. Lb. \$3.00.

26. **New Leader.** As early as the Wakefield, yields 12,000 heads, one-third more per acre than any other extra early Cabbage. The outer leaves are so few and so small that they can be planted very close. The heads are compact and solid from the time a head is formed and keeps so until thoroughly matured, thus enabling extremely early cutting of small, hard heads, or later when the Wakefield comes in, of large, thoroughly matured, solid, round, flat heads. Pkts. 5c and 10c. ½ Oz. 15c. Oz. 30c. 2 Ozs. 55c. ¼ Lb. 85c. ½ Lb. \$1.60. Lb. \$3.00.

30. **Early Jersey Wakefield Cabbage, Bolgiano's Selected Stock. True Type.** The most popular early Cabbage with market gardeners all over the country. Our Stock of Wakefield is the earliest in cultivation. Every Cabbage grower should use our Wakefield: Our seed is ordered by large Cabbage growers long in advance of the time of sowing seed in order to secure our fine stock, which has never failed to produce satisfactory crops. Pkts. 5c and 10c. ½ Oz. 20c. Oz. 30c. 2 Ozs. 55c. ¼ Lb. \$1.00. Lb. \$3.50.

32. **The Charleston or Large Wakefield. The Best Large, Early Cabbage.** It can be the FIRST variety SENT TO MARKET, and on account of its handsome appearance will invariably bring the tip-top prices. If, however, the early market prices are low, it can be safely left standing in the field to mature to an extra large, compact, solid, magnificent Cabbage, and always brings better prices than any other sort harvested at the same time. Our stock is therefore reliable. Pkts. 5c and 10c. Oz. 25c. ¼ Lb. 75c. Lb. \$2.50.

33. **Early Large York.** This is a very valuable, early variety and follows the Express and Jersey Wakefield in heading. The heads are round, heart-shaped and firm. Its dwarf growth will permit them being planted closely together. Pkts. 5c and 10c. Oz. 20c. ¼ Lb. 60c. ½ Lb. \$1.10. Lb. \$2.00.

28. **Extra Early Jersey Wakefield. American Grown.** An excellent, early sort. Heads formed like a Wakefield, but ten days earlier; habit vigorous, short stem and most profitable to grow. Pkts. 5c and 10c. Oz. 25c. 2 Ozs. 45c. ¼ Lb. 75c. Lb. \$2.50.

34. **Early Winnigstadt. Prize Stock.** Will produce heads of twice the size of others. Pkts. 5c and 10c. Oz. 25c. ¼ Lb. 75c. ½ Lb. \$1.35. Lb. \$2.50.

266. **"Copenhagen Market," New Early Danish Cabbage.** As early as Charleston Wakefield. This new Cabbage is very heavy and solid, like the Danish "Ball Head" type of Cabbage; makes a fine, large, globe-shaped head with well-developed outside leaves, but is very much earlier in maturing than any of the Danish Cabbages, and makes a very fine early variety, coming in about two weeks later than the "Early Jersey Wakefield." The heads weigh 14 to 16 pounds each. The seed is very scarce this year. Pkts. 5c and 10c. ½ Oz. 15c. Oz. 30c. 2 Ozs. 55c. ¼ Lb. 85c. Lb. \$3.00.

373. **Enkhuizen Glory.** Is a valuable, early variety. It produces fine, remarkable heads and is a splendid sort for the private garden and market gardener who grows for high-class trade. The heads are very solid, with but few outer leaves and of such compact growth to permit close planting. The quality is excellent. Pkts. 5c and 10c. ½ Oz. 20c. Oz. 30c. 2 Ozs. 55c. ¼ Lb. \$1.00. ½ Lb. \$1.90. Lb. \$3.50.

462. **Bolgiano's New "Early Spring" Cabbage.** Extra Early, Enormously prolific. Heads extremely compact and solid. A fine market sort and a superior shipper. Pkts. 5c and 10c. ½ Oz. 20c. Oz. 35c. 2 Oz. 60c. ¼ Lb. \$1.10. ½ Lb. \$2.00. Lb. \$3.00. Postpaid.

376. **Eureka Cabbage.** An extra early flat variety. Pkts. 5c and 10c. Oz. 30. ¼ Lb. 85c. Lb. \$3.00.

29. **Extra Early Pilot Cabbage. American Grown.** Three weeks earlier than the Jersey Wakefield. Pkts. 5c and 10c. Oz. 25c. ¼ Lb. 75c. Lb. \$2.50.

Cabbage

Second Early Varieties

We Pay Postage On All Cabbage Seed
—Everywhere

In Lots of 5 Lbs. or More Deduct
10c Per Lb.

154. **Bolgiano's Early "Square Deal" Cabbage.** The best on Earth. The heads are solid and compact, with very few outer leaves. For a fine, solid, tender, uniform, early, flat Cabbage, Bolgiano's "New Square Deal" Cabbage challenges the world. The demand for a Cabbage of this character led us by the most rigid and careful selection during the past five years to mature this Cabbage, which we are confident will give all our friends and customers a "Square Deal" every time. Pkts. 5c and 10c. ½ Oz. 20c. Oz. 30c. 2 Ozs. 55c. ¼ Lb. \$1.00. ½ Lb. \$1.90. Lb. \$3.50.

35. **Bolgiano's "New Early" Cabbage.** It forms solid, compact, round, flat heads, the leaves growing close to the head, thus allowing more cabbage to be grown to the acre than any other sort. Its earliness (a week before other early flat varieties) is one of its best marketable features. It heads so hard and so quick it becomes water proof. Pkts. 5c and 10c. Oz. 30c. ¼ Lb. 85c. Lb. \$3.00.

36. **Florida Header Cabbage.** In color, shape and size the heads are most uniform. Pkts. 5c and 10c. Oz. 25c. ¼ Lb. 75c. Lb. \$2.50.

37. **All Head Early Cabbage.** For uniformity, reliability of heading, size, earliness and quality it is very superior. Its heads grow compact and free from spreading leaves. Pkts. 5c and 10c. Oz. 25c. ¼ Lb. 75c. Lb. \$2.50.

96. **Bolgiano's "Ringleader," Large, Late, Flat, Dutch Cabbage.** Will always produce heads of enormous size and of the very finest quality. Pkts 5c and 10c. ½ Oz. 20c. Oz. 30c. 2 Ozs. 55c. ¼ Lb. \$1.00. ½ Lb. \$1.90. Lb. \$3.50.

50. **Louisville Drumhead. (Best of all Drumhead Cabbage.)** There is no Cabbage of the Drumhead type which can be compared with this beautiful representative in shape, color, firmness and excellent table qualities. Heat and moderate drought have little effect upon it on account of the peculiar short stem and low habit of growth. Pkts. 5c and 10c. Oz. 25c. ¼ Lb. 75c. ½ Lb. \$1.35. Lb. \$2.50.

43. **Bolgiano's Extra Large, Late, Flat, Dutch; Market Gardener's Choicest Stock.** Can be planted later than the old-time varieties and matures more quickly into a handsome, EXTRA LARGE, solid, uniform Cabbage of perfect keeping qualities. Pkts. 5c and 10c. Oz. 30c. ¼ Lb. 85c. ½ Lb. \$1.60. Lb. \$3.00.

45. **The Lupton Cabbage.** Is a splendid late sort, heading after the second early sorts, and sooner than the Late Flat Dutch. It is particularly uniform in shape and size, holds its dark green color better than the late sorts. Pkts. 5c and 10c. Oz. 25c. ¼ Lb. 75c. Lb. \$2.50.

46. **Premium Flat Dutch.** It has long been the favorite sort for cold slaw and sauerkraut. It matures just before severe frost and keeps perfectly over Winter. Pkts. 5c and 10c. Oz. 25c. ¼ Lb. 75c. Lb. \$2.50.

47. **Large, Late, Drumhead Cabbage.** This splendid Cabbage produces enormous heads. Its good keeping qualities makes it a first-class sort to carry over Winter for long distance shipping. Pkts. 5c and 10c. Oz. 25c. ¼ Lb. 75c. ½ Lb. \$1.35. Lb. \$2.50.

44. **Boss Flat Dutch Cabbage.** The heads are large, hard, thick and flat, the leaves lapping across the center. Pkts. 5c and 10c. Oz. 25c. ¼ Lb. 75c. ½ Lb. \$1.35. Lb. \$2.50.

52. **Autumn King Cabbage.** It is often from 3 to 3½ feet in circumference, and weighs from 25 to 30 pounds each. Interior crisp, close, fine-grained, tender and white. Pkts. 5c and 10c. Oz. 25c. ¼ Lb. 75c. ½ Lb. \$1.35. Lb. \$2.50.

48. **Danish Ball Head Cabbage.** This is the most excellent Cabbage, is very solid and outweighs any other Cabbage of equal size. The head is round with flattened top; a good keeper; first-class shipper and sells everywhere. Pkts. 5c and 10c. Oz. 30c. ¼ Lb. 85c. Lb. \$3.00.

463. **Danish Round Head Cabbage.** A very superior late Winter Cabbage. Pkts. 5c and 10c. ½ Oz. 20c. Oz. 30c. 2 Ozs. 50c. ¼ Lb. 85c. ½ Lb. \$1.60. Lb. \$3.00. Postpaid.

22. **Bolgiano's Matchless, Long Island, Improved Brussels Sprouts.** Pkts. 5c and 10c. ½ Oz. 15c. Oz. 20c. 2 Ozs. 35c. ¼ Lb. 60c. ½ Lb. \$1.10. Lb. \$2.00.

23. **Collards, Georgia Southern, or Creole.** Forms a large, loose, open head, or a mass of leaves on a tall stem. Freezing does not injure, but rather improves their quality. Sow thick in drills, in rich ground, transplanting when 4 inches high, or sow in drills where the plants are to remain and thin to 2 or 3 feet apart in the row when of proper size. In the South sow from January to May, and August to October. Pkts. 5c and 10c. Oz. 10c. ¼ Lb. 20c. ½ Lb. 35c. Lb. 65c. 5 Lbs. 60c. 10 Lbs. 55c.



Bolgiano's
"Square
Deal"
Cabbage
Best
Cabbage
on Earth

Late or Winter Cabbage

148. **Brunswick, Fottler's Cabbage.** In this vicinity the Brunswick is considered second to none by the market gardeners. Plants are very short, stemmed; large leaves and very compact. Heads are large, flat, solid and of fine quality. Pkts. 5c and 10c. Oz. 20c. ¼ Lb. 60c. Lb. \$2.00.

38. **Henderson's Early Summer Cabbage.** (Specialty see page 20.) In size, form, solidity and earliness this is truly a model Cabbage. It heads just after our Jersey Wakefield. Pkts 5c and 10c. Oz. 25c. ¼ Lb. 75c. Lb. \$2.50.

39. **Long Island, Early, Flat Dutch Cabbage.** The heads are large and solid and mature very early—just after the select Jersey Wakefield, and may be marketed at the same time with the Wakefield. Pkts. 5c and 10c. Oz. 25c. ¼ Lb. 75c. Lb. \$2.50.

40. **Early, Short Stem, Drumhead Cabbage Seed.** It is ready for the marketing 2 or 3 weeks earlier than the late Drum-heads, forms large, solid, rounded heads weighing from 15 to 25 pounds. Pkts. 5c and 10c. Oz. 20c. ¼ Lb. 60c. ½ Lb. \$1.10. Lb. \$2.00.

41. **Henderson's Early Succession Cabbage.** A wonderful Cabbage for solidity, productiveness and fine, large heads. Matures early, has handsome color and fine quality. Pkts. 5c and 10c. Oz. 25c. ¼ Lb. 75c. Lb. \$2.50.

42. **Sure Head Cabbage.** (Pedigree Stock.) True American grown. Produces large, round, flattened heads that are all head, with fewer outer leaves, very uniform, firm and weighs from 10 to 15 pounds each. Pkts. 5c and 10c. Oz. 20c. ¼ Lb. 60c. Lb. \$2.00.

542. **Solid South.** This is one of the purest and truest Cabbages ever bred. Produces very large, shapely, solid heads. It is crisp, fine grained and of delicious flavor. An excellent shipper. Pkts. 5c and 10c. ½ Oz. 15c. Oz. 20c. ¼ Lb. 60c. ½ Lb. \$1.10. Lb. \$2.00.

53. **Bolgiano's Perfection Drumhead Savoy Cabbage.** Surpasses all varieties of Savoy Cabbage for uniformity of heads, beauty of curl and superior keeping qualities. Pkts. 5c and 10c. Oz. 25c. ¼ Lb. 75c. Lb. \$2.50.

49. **Mammoth Red Dutch.** It is the largest Red Cabbage and heads very solid and is deep red in color to the very center. Pkts. 5c and 10c. ½ Oz. 20c. Oz. 30c. 2 Ozs. 55c. ¼ Lb. \$1.00. ½ Lb. \$1.90. Lb. \$3.50.

375. **Volga.** One of the earliest, main crop Cabbage of superior quality. Round head, short stem, compact growth; exceptionally hardy and a good keeper. Pkts. 5c and 10c. Oz. 30c. ¼ Lb. 85c. Lb. \$3.00.

374. **All Seasons.** An "all-season" variety, equally good for Fall and Winter as for Summer use. The heads are large, solid, round, flattened on top, and of best quality. Pkts. 5c and 10c. Oz. 25c. ¼ Lb. 75c. Lb. \$2.50.

372. **Pe-Tsai Chinese or Celery Cabbage.** Improved Chinese Cabbage. This vegetable is new to the public, although old to the Horticulturists. Plant in July. Sow in drills 16 to 20 inches apart and the seedlings thinned two or three times. Profitable both as a shipper and market Cabbage. Pkts. 5c and 10c. Oz. 20c. 2 Ozs. 35c. ¼ Lb. 60c. ½ Lb. \$1.10. Lb. \$2.00.

355. **Paris, Half Dwarf, Brussels Sprouts.** Pkts. 5c and 10c. ½ Oz. 15c. Oz. 20c. ¼ Lb. 50c. ½ Lb. 95c. Lb. \$1.75.

Cauliflower

Culture. For earliest Cauliflowers, raise plants by sowing in hotbed or greenhouse during January or February, and transplant to flats or cold frames, 2 or 3 inches apart each way. Set in open ground as soon in Spring as the land can be put in good order. Soil to be a warm, very rich, fibrous loam, well supplied with humus and moisture. Copious water application during dry weather, especially when the plants are heading, and light dressing of nitrate of soda and potash are of much help. Set plants 2 to 2½ feet apart each way. For late Cauliflower to mature during pickling season (August 15 to October 10) start plants in open ground like late Cabbages, and handle them like that crop. After the heads begin to form, draw leaves over and pin or tie them together to protect the head from the sun.

New Century Cauliflower

54. The Best in the World

1. It heads when others fail. 2. Large, perfect heads, measure from 12 to 14 inches in diameter. 3. The beautiful white heads are compact, deep and solid. 4. Heads will outweigh those of any other strain. 5. It is the earliest of all Cauliflower. 6. One-third more can be planted on the same space than can be done with other varieties because of its close growing compact habit. Pkts. 10c, 25c and 40c. ½ Oz. 75c. 1 Oz. \$1.50. 2 Ozs. \$2.90. ¼ Lb. \$5.50. ½ Lb. \$10.50. Per Lb. \$20.00. Postpaid.

105. **Danish Giant or New Dry-Weather Cauliflower.** Will produce splendid crops in very dry locations. Pkts. 10c and 25c. ½ Oz. 40c. ½ Oz. 75c. Oz. \$1.50. ¼ Lb. \$5.50. Lb. \$20.00. Postpaid.

55. **Snow Ball Earliest Cauliflower.** (Specialty see page 20.) Our Snow Ball Cauliflower is the earliest, most hardy, and, in fact, the Cauliflower that you can plant and expect a crop of true, firm, snow white heads. Many of the beautiful, shapely heads measure from 10 to 12 inches in diameter. Best for forcing; best for Wintering over early crop. Every plant will produce a fine head. Pkts. 10c and 25c. ½ Oz. 80c. Oz. \$1.50. 2 Ozs. \$2.50. ¼ Lb. \$4.25. ½ Lb. \$8.00. Lb. \$15.00. Postpaid.

58. **Extra Early Paris.** Pkts. 5c and 10c. ¼ Oz. 20c. Oz. 55c. ½ Lb. \$1.65. Lb. \$6.00.

Parcel Post Rates, See Page 2
One ounce of seed will produce about 3,000 plants
One-half ounce furnished at ounce rates, and one-half pound furnished at pound rates

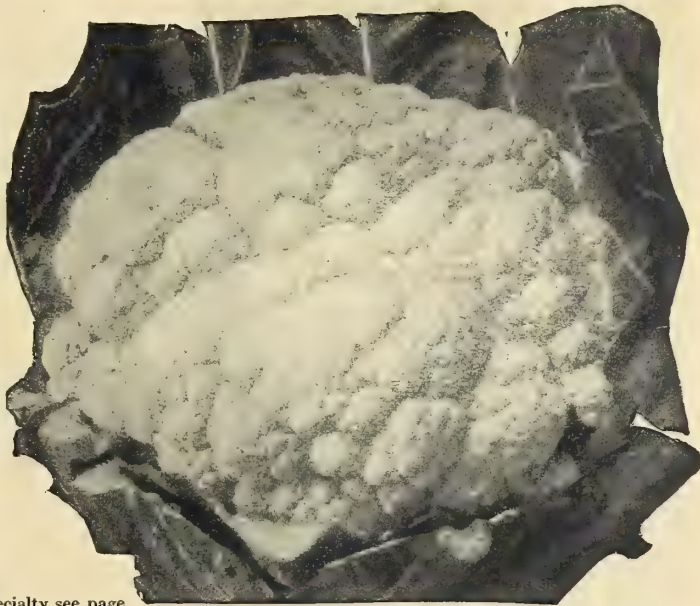

Bolgiano's Earliest Snow Ball Cauliflower

59. **Erfurt Extra Early Dwarf.** Extra Selected First Quality. Pkts. 10c and 25c. ½ Oz. 80c. Oz. \$1.50. 2 Ozs. \$2.50. ¼ Lb. \$4.25. ½ Lb. \$8.00. Lb. \$15.00. Postpaid.

57. **Veitches Autumn Giant.** Pkts. 5c and 10c. ¼ Oz. 20c. Oz. 55c. ½ Lb. \$1.65. ½ Lb. \$3.15. Lb. \$6.00.

One ounce will sow 100 feet
of drill, 3 or 4 pounds
for an acre

In Lots of 5 Lbs. or More Deduct 5c Per Lb.

Carrots

Culture. Carrots do best in warm, deep, rather light and fairly fertile soil that is well supplied with humus, or on strong loam, having been in clover and broken the year before. For earliest crop, sow seed of the early, short-rooted sorts in April or May, in drills a foot apart and thin to 2 inches. For main crop, sow in May or June, or for succession even in July, using the long-rooted varieties. The rows for these may be 16 to 20 inches apart, and the plants thinned to 2, 3 or even 4 inches.

91. **New King Carrot.** The greatest Carrot introduced in the last 10 years. Pkts. 5c and 10c. Oz. 10c. 2 Ozs. 15c. ¼ Lb. 30c. ½ Lb. 50c. Lb. 90c. Postpaid.

14. **Early Sunbeam.** Bolgiano's New. Extremely Early Carrot. This beautiful, delicious, exceptionally early forcing Carrot comes at the time of the year when new vegetables are most appreciated and enjoyed. Be sure to plant some. Pkts. 5c and 10c. Oz. 10c. 2 Ozs. 15c. ¼ Lb. 30c. ½ Lb. 50c. Lb. 90c. Postpaid.

8. **Klondike or Coreless Carrot.** An entirely new variety, grows 6 to 7 inches long and 1¼ inches through. Color, rich orange-red. Pkts. 5c and 10c. Oz. 10c. 2 Ozs. 15c. ¼ Lb. 30c. ½ Lb. 50c. Lb. 90c.

60. **Scarlet Beauty Carrot.** 1. A handsome and prolific Carrot. 2. Rich deep scarlet in color. 3. In length, between long and half-orange. 4. Very straight roots. 5. Very little foliage for size of roots. 6. Delicious flavor. 7. Heavy yielder. 8. Uniform in size. 9. Often 2½ to 3 inches at top and 10 to 12 inches long. Pkts. 5c and 10c. Oz. 10c. 2 Ozs. 15c. ¼ Lb. 25c. ½ Lb. 40c. Lb. 75c. Postpaid.

64. **Pride of the Market Carrot.** Has led all Half-Long Carrots for 10 years. Pkts. 5c and 10c. Oz. 10c. 2 Ozs. 15c. ¼ Lb. 30c. ½ Lb. 50c. Lb. 90c. Postpaid.

63. **Early Ox-Heart Carrot.** So very early, so shapely, so tender, and of such a fine bright scarlet color. Pkts. 5c and 10c. Oz. 10c. 2 Ozs. 15c. ¼ Lb. 20c. ½ Lb. 35c. Lb. 65c. Postpaid.

356. **Parisian Forcing Extremely Early Carrot.** For hotbeds, greenhouses or very early cold frames. Pkts. 5c and 10c. Oz. 10c. 2 Ozs. 15c. ¼ Lb. 30c. ½ Lb. 50c. Lb. 90c. Postpaid.

61. **Half-Long Orange Carrot.** The skin is clear, bright in color and the flesh is close in texture, of very fine grain, with very small core. Pkts. 5c and 10c. Oz. 10c. 2 Ozs. 15c. ¼ Lb. 20c. ½ Lb. 35c. Lb. 65c. Postpaid.

62. **Improved Long Orange Carrot.** Uniformly a deep orange color, growing a long, smooth, symmetrical Carrot. Remarkable for the absence of the detractive side roots and divisions at the point. Tremendous yielder and of a rich, sweet flavor. Pkts. 5c and 10c. Oz. 10c. ¼ Lb. 20c. ½ Lb. 35c. Lb. 65c. Postpaid.

65. **St. Valery, Long Red.** Color, orange-red. Roots large and handsome, intermediate in shape between Danvers and Long Orange. Pkts. 5c and 10c. Oz. 10c. ¼ Lb. 20c. ½ Lb. 35c. Lb. 65c. Postpaid.

66. **Early Scarlet Horn.** A very popular sort; quick growing; deep orange in color; blunt rooted; six to eight inches in length. Pkts. 5c and 10c. Oz. 10c. ¼ Lb. 25c. ½ Lb. 40c. Lb. 75c. Postpaid.

67. **Danvers Half Long.** One of the heaviest croppers, roots dark orange color; eight to ten inches in length, thick and ending in a somewhat abrupt point. Pkts. 5c and 10c. Oz. 10c. ¼ Lb. 20c. ½ Lb. 35c. Lb. 65c. Postpaid.

68. **Chantenay or Model.** Early, scarlet color, stump rooted, broad, thick shoulder, heavy cropper. Pkts. 5c and 10c. Oz. 10c. ¼ Lb. 20c. ½ Lb. 35c. Lb. 65c. Postpaid.

69. **Nantes, Half Long, Stump Rooted.** Roots 8 to 10 inches in length, thick shoulder, deep orange and good cropper. Pkt. 5c and 10c. Oz. 10c. ¼ Lb. 25c. ½ Lb. 40c. Lb. 75c. Postpaid.

70. **Rubicon.** Early, half-long, stump rooted; color deep orange; of finest quality. Pkts. 5c and 10c. Oz. 10c. 2 Ozs. 15c. ¼ Lb. 25c. ½ Lb. 40c. Lb. 75c. Postpaid.

570. **James' Intermediate Scarlet.** Roots similar in shape and size to Danver Pointed; color scarlet; nearly coreless. Pkts. 5c and 10c. Oz. 10c. ¼ Lb. 20c. ½ Lb. 35c. Lb. 65c. Postpaid.

361. **Large, White Belgium Carrot.** These Carrots are grown for feeding stock during Winter. Pkts. 5c and 10c. Oz. 10c. ¼ Lb. 20c. ½ Lb. 30c. Lb. 50c.



Pride of the Market Carrot



Bolgiano's New Victory Celery

455. **Bolgiano's "Easy Blanching" Celery. New 1920 Creation.** Excels all other varieties in earliness, in quick blanching, in flavor and in tenderness. Every stalk solid, does not get pethy. Pkts. 5c and 10c. $\frac{1}{2}$ Oz. 50c. Oz. 90c. $\frac{1}{4}$ Lb. \$2.75. $\frac{1}{2}$ Lb. \$5.15. Lb. \$10.00. Postpaid.

76. **Sweet Nut Celery.** Most delicious Celery grown. We recommend it for nearby markets and home use. Pkt. 10c. $\frac{1}{2}$ Oz. 15c. Oz. 20c. 2 Ozs. 35c. $\frac{1}{4}$ Lb. 60c. $\frac{1}{2}$ Lb. \$1.10. Lb. \$2.00. Postpaid.

73. **Giant Pascal Celery.** This is a large, solid, excellent sort. It blanches very quickly to a beautiful, yellowish-white color, is very solid and crisp, and a fine, nutty flavor. Stalks grow broad and thick, a single branch making a large bunch. Pkts. 5c and 10c. $\frac{1}{2}$ Oz. 10c. Oz. 15c. 2 Ozs. 25c. $\frac{1}{4}$ Lb. 45c. $\frac{1}{2}$ Lb. 80c. Lb. \$1.50. Postpaid.

78. **New Victory Solid French Grown.** The Very Best Winter Keeping Celery. Pkts. 5c and 10c. $\frac{1}{2}$ Oz. 15c. Oz. 20c. 2 Ozs. 35c. $\frac{1}{4}$ Lb. 60c. $\frac{1}{2}$ Lb. \$1.10. Lb. \$2.00. Postpaid.

79. **The Pearl Le Grand Celery.** Keeps in perfect condition over Winter and after other sorts are gone. Its large golden heart has a rich, nutty flavor. Pkts. 5c and 10c. Oz. 15c. $\frac{1}{4}$ Lb. 45c. Lb. \$1.50.

75. **New Winter Queen Celery. (Pedigree Stock.)** A good keeper and beautiful in appearance. Ribbs perfectly solid, crisp and of a delicious, nutty flavor. Pkts. 5c and 10c. Oz. 15c. $\frac{1}{4}$ Lb. 45c. $\frac{1}{2}$ Lb. 80c. Lb. \$1.50. Postpaid.

72. **Perfected White Plume Celery.** Is the most extensively used on account of its extreme earliness. Its stalks and portions of its inner leaves and heart are white naturally. By simply tying the plant together, or by drawing the soil firmly against the plant with the hand and repeating the operation to hold the soil already against the plant in position, the work of blanching is completed. Pkts. 5c and 10c. $\frac{1}{2}$ Oz. 15c. Oz. 20c. 2 Ozs. 35c. $\frac{1}{4}$ Lb. 60c. $\frac{1}{2}$ Lb. \$1.10. Lb. \$2.00. Postpaid.

Celeriac, or Turnip-Rooted Celery

Culture for Root Celery. Sow the seed at the same season and give the same treatment as Celery. Transplant the young plants to moist, rich soil in rows 2 feet apart, and 6 inches apart in the rows.

139. **Giant French Celeriac.** There is not a single item of interest in the growing and development of seeds that we pass by without most thoroughly investigating and testing to see if there is something of value to our customers. To prove our watchfulness, we are here introducing the Giant French Celeriac. Many thought the Celeriac, which the Market Gardeners have had for years, was good enough, but we are always on the alert for something better, and are rewarded for our pains by being able to offer this splendid Celeriac. Pkts. 5c and 10c. Oz. 20c. 2 Ozs. 35c. $\frac{1}{4}$ Lb. 60c. Lb. \$2.00. Postpaid.

83. **Large, Smooth Prague Celeriac.** A large Celery-flavored root used extensively for flavoring soups, pickles, etc.; also relished sliced as a salad with pepper and vinegar. It is also used to flavor chicken and potato salad. Pkts. 5c and 10c. Oz. 15c. 2 Ozs. 25c. $\frac{1}{4}$ Lb. 45c. $\frac{1}{2}$ Lb. 80c. Lb. \$1.50. Postpaid.

Pkts., Ozs. and $\frac{1}{4}$ Lbs. Delivered
Free—Everywhere

Celery Parcel Post Rates,
See Page 2

In Lots of 5 Lbs. or More 10c Per Lb. Less

Culture. One ounce will produce about twenty-five hundred plants and sow about two hundred feet of row. Sow the last of March or early in April, in an open border, in rich, mellow ground in shallow drills, watering freely in dry weather. By rolling or pressing in the seed the result will be more satisfactory than when only covered. Cut the tops off once or twice before planting out, to make them stocky. When the plants are 5 or 6 inches high, transplant the dwarf varieties 3 feet and the taller sort 4 feet between the rows; plant 6 inches apart in the rows. Cultivate well and when large enough, blanch by earthing up. The first operation is that of "handling," generally done by the beginning of September. After the soil has been drawn up with the hoe, it is drawn around each plant by hand to keep the leaves firm in upright position and prevent spreading. When plants have become "set" in an upright position and the Celery is wanted for early use, they should be "banked." This is done by throwing the soil up as close to the plants as possible with a plow and finishing it with a spade, bringing the earth nearly up to the tops of the plants. The method employed now for protecting it is by covering the tops of the banks with waterproof felt paper.

Bolgiano's French Golden Self-Blanching Celery

It is used Exclusively by the Largest and Most Experienced Celery Growers and annually produces Enormous Profits. This is the finest stock in the world. Stands shipment better than any other.

71. (Specially see page 11.) While you can readily afford to put your whole crop in our stock of this **most valuable Celery**, you cannot afford to let this year go by without growing some of it. The Celery it produces will not only ship well, but will bring the highest market prices. It will create a new price for you; your commission man can get outside figures for it, and he will sell quickly all you can ship. Try our stock: YOUR PRAISES will be louder than ours. Perfect, solid, crisp, vigorous stalks; thrifty, compact growth, self-blanching to a very remarkable degree; even the outer ribs become a handsome, fresh, clean, yellowish color, with a heart that is large and solid, of a beautiful rich, golden-yellow color. It never becomes stringy or pethy. To fully appreciate its beauty and attractions, it must be seen. Many customers place their orders with us six months before planting time in order to be sure of this stock of seed. Pkt. 10c. $\frac{1}{4}$ Oz. 20c. $\frac{1}{2}$ Oz. 30c. Oz. 55c. $\frac{1}{4}$ Lb. \$1.65. $\frac{1}{2}$ Lb. \$3.15. Lb. \$6.00. Postpaid.

78. **Giant Golden Heart Celery.** A gardener found in his Dwarf Golden Heart a few plants of larger growth. A careful selection made for many years resulted in the Golden Giant Heart, which excels for large size, solidity and keeping quality. Pkts. 5c and 10c. Oz. 15c. 2 Ozs. 25c. $\frac{1}{4}$ Lb. 45c. $\frac{1}{2}$ Lb. 80c. Lb. \$1.50. Postpaid.

74. **Dwarf Golden Heart Celery.** Is crisp, solid, handsome and most excellent flavor, with a beautiful Golden Heart. Pkts. 5c and 10c. Oz. 15c. $\frac{1}{4}$ Lb. 45c. Lb. \$1.50. Postpaid.

Corn Salad

1 Ounce will sow 20 square feet, 6 pounds will sow an acre

Culture. Sow during August or early in September, in drills $\frac{1}{4}$ inch deep and 6 inches apart. If the weather is dry when the seed is sown, tread it lightly to insure germination. Keep down weeds with hoe. Just before the Winter cover thinly with straw or leaves.

24. **Large German Corn Salad.** Used as a salad and for garnishing. Pkt. 5c and 10c. Oz. 15c. $\frac{1}{4}$ Lb. 40c. Lb. \$1.25.

Cress Cresson—Berro o Mastuerzo—Kreffo. Culture. Sow curled or pepper grass thickly, in shallow drills, every 2 weeks. It should be cut often and will continue to grow. It is useful for salad and for garnishing.

520. **True Water Cress.** Should be sown in damp soil; or if a stream of water can be utilized, they would be much finer. They will thrive well in damp hotbeds. Rightly managed, their culture is very profitable. To obtain early salad it is a good plan to sow with Water Cress Seed a strip 4 inches wide on the upper margin of the hotbed, inside the frame, where it is always cool. Pkts. 5c and 10c. Oz. 30c. 2 Ozs. 55c. $\frac{1}{4}$ Lb. \$1.00. Lb. \$3.50. Postpaid.

521. **Fine Curled or Pepper Grass.** Pkt. 5c. Oz. 10c. $\frac{1}{4}$ Lb. 20c. Lb. 65c.



Large German Corn Salad

Sweet or Sugar Corn

We supply packages of Sweet Corn at 5c and 10c each, Postpaid. One Quart Will Plant 20 Hills: 8 to 10 Quarts for an Acre in Hills.

Suagr Corn, weight by Parcel Post; Pts., 1 Lb.; Qts., 2 Lbs.; ½ Pk. 6 Lbs., Pk., 11 Lbs.

Culture. Seed of the sweetest varieties is liable to rot if planted in wet or cold ground. Yet if we have an early warm spell in Spring, it may pay us to take some risks. Often the plants, when once up, will escape injury by a belated light frost. Plant in warm soil 5 or 6 kernels to a hill, making the rows 3 feet apart for the dwarf or early sorts and 4 feet apart for the taller late sorts. Hills to be 2 to 3 feet apart in the rows, thin out to 3 plants in a hill. Hoe often and draw soil up to the stem, break off side shoots.



Snow White Evergreen Sugar Corn

Extra Early Varieties

1290. **Bolgiano's Extra Early Harvester Sugar Corn. New 1920 Creation.** The best extra early white Sugar Corn that has ever been placed on the market. Earlier than the Golden Bantam, much sweeter, larger ears and very prolific. Pkt. 10c. ½ Pt. 25c. Pt. 40c. Qt. 65c. 2 Qts. \$1.15. 4 Qts. \$2.05. Pk. \$3.90. Bu. \$15.00.

1051. **Double XX Extra Early Adams' Sweet Corn.** Two weeks earlier than Extra Early Adams'. Pt. 25c. Qt. 40c. 4 Qts. \$1.05. Pk. \$1.90. Bu. \$7.00.

1052. **Adams' Extra Early.** A splendid early variety, largely grown for early market. Pt. 25c. Qt. 40c. 4 Qts. \$1.05. Pk. \$1.90. Bu. \$7.00.

1053. **Second Early Adams'.** Ears are larger and later than Adams' Extra Early. Pt. 25c. Qt. 40c. 4 Qts. \$1.05. Pk. \$1.90. Bu. \$7.00.

1050. **Gillespie's First Early Patapsco Neck Corn.** The very First Good Size Corn that can be brought to market. It is so hardy that it can readily be planted as soon as the ground is in good working order. Pt. 25c. Qt. 40c. 4 Qts. \$1.05. Pk. \$1.90. Bu. \$7.00.

1136. **California Golden Country Gentleman Corn.** This is a wonderful combination of the "Cream and Honey" Sugar Corn and the well-known "Country Gentleman" Sugar Corn. Pkt. 10c. Pt. 25c. Qt. 40c. 2 Qts. 70c. 4 Qts. \$1.20. Pk. \$2.15. Bu. \$8.00.

1223½. **Cory White Cob.** A selection from Red Cory, having white kernels and white cob. Pt. 25c. Qt. 40c. 4 Qts. \$1.15. Pk. \$2.05. Bu. \$7.50.

1224½. **Red Cory.** A very early variety, with good-sized ears and large red grains. Pt. 25c. Qt. 40c. 4 Qts. \$1.15. Pk. \$2.05. Bu. \$7.50.

1182. **Bolgiano's New "Cream and Honey" Sweet Corn.** Extremely early, most delicious flavor, exceptionally fine quality. Pkt. 10c. Pt. 25c. Qt. 40c. 2 Qts. 70c. 4 Qts. \$1.20. Pk. \$2.15. Bu. \$8.00.

1005. **Early "Butter-Nut" Sugar Corn.** New variety, follows "Cream and Honey" Sugar Corn by four to seven days. Pkt. 10c. Pt. 25c. Qt. 40c. 2 Qts. 70c. 4 Qts. \$1.20. Pk. \$2.15. Bu. \$8.00.

1049. **65-Day White Cob Corn.** This Extremely Early Corn looks like Snow White Evergreen Corn. Pkt. 10c. Pt. 20c. Qt. 30c. 2 Qts. 55c. 4 Qts. 95c. Pk. \$1.65. Bu. \$6.00.

1256. **Howling Mob.** Superb long ears of sweetest quality. Stocks are of strong, vigorous growth 4½ to 5 feet in height. Pt. 25c. Qt. 40c. 4 Qts. \$1.25. Pk. \$2.05. Bu. \$7.50.

1112. **Golden Bantam Corn.** This very early, yellow grained Sweet Corn when in best condition for the table is remarkably sweet and tender. Pkt. 10c. Pt. 25c. Qt. 40c. 4 Qts. \$1.20. Pk. \$2.15. Bu. \$8.00.

1225. **Kendel's Early Giant.** Noted for its large size and extreme earliness. Pt. 25c. Qt. 40c. 4 Qts. \$1.05. Pk. \$1.90. Bu. \$7.00.

1115. **Premo 60-Day Corn.** Experts pronounce this Corn to be from 5 to 7 days earlier than any other Sugar Corn in existence. Pt. 25c. Qt. 40c. 4 Qts. \$1.15. Pk. \$2.05. Bu. \$7.50.

1055. **Early Minnesota.** Ears larger than the Cory and matures between that variety and the Crosby. Pt. 25c. Qt. 40c. 4 Qts. \$1.15. Pk. \$2.05. Bu. \$7.50.

1057. **Mammoth White Cory Sweet Corn.** Produces ears 7 to 8 inches long; 12-rowed. Pt. 25c. Qt. 40c. 4 Qts. \$1.15. Pk. \$2.05. Bu. \$7.50.

Second Early Varieties

1068. **Peep-o'-Day.** The two points to this remarkable Corn are its extraordinary earliness and unparalleled sweetness. Prices: Pt. 30c. Qt. 45c. 2 Qts. 75c. 4 Qts. \$1.25. Pk. \$2.30. Bu. \$8.50.

1056. **Early Crosby.** Early, matures after Minnesota; fair-sized ears of good quality. Pt. 25c. Qt. 40c. 4 Qts. \$1.15. Pk. \$2.05. Bu. \$7.50.

1059. **Earliest Sheffield Sweet Corn.** Planted as early as Adams'. It will stand slight frost. Pt. 30c. Qt. 45c. 4 Qts. \$1.25. Pk. \$2.30. Bu. \$8.50.

1060. **Extra Early Evergreen.** Ears like Evergreen—very large, with about 18 irregular rows and a very long grain of the very best quality. Pt. 25c. Qt. 40c. 4 Qts. \$1.15. Pk. \$2.05. Bu. \$7.50.

1061. **Early Mammoth Sugar.** Market Gardeners' favorite. Two weeks earlier than the Late Mammoth. Pt. 25c. Qt. 40c. 4 Qts. \$1.15. Pk. \$2.05. Bu. \$7.50.

1222. **Truckers' Favorite.** Not a Sugar Corn, but used largely in Baltimore and the South as a table Corn. Pt. 20c. Qt. 30c. 2 Qts. 55c. 4 Qts. 95c. Pk. \$1.65. Bu. \$6.00.

General Crop Varieties

1066. **Snow White Evergreen.** Pkt. 10c. Pt. 20c. Qt. 30c. 2 Qts. 55c. 4 Qts. 95c. Pk. \$1.65. Bu. \$6.00.

1067. **Stowell's Evergreen.** The truest strain of the leader of all Corns is in our possession. Pt. 20c. Qt. 30c. 4 Qts. 95c. Pk. \$1.65. Bu. \$6.00.

1137. **Zig-Zag Evergreen Corn.** An exceptionally sweet delicious flavor Sugar Corn. Pt. 20c. Qt. 30c. 2 Qts. 55c. 4 Qts. 95c. Pk. \$1.65. Bu. \$6.00.

1144. **Hickox Improved.** Handsome ears, very white and of very rich flavor. Pt. 25c. Qt. 40c. 2 Qts. 65c. 4 Qts. \$1.15. Pk. \$2.05. Bu. \$7.50.

Late Crop Varieties

1065. **Country Gentleman Sugar Corn.** Pkt. 10c. Pt. 25c. Qt. 40c. 2 Qts. 65c. 4 Qts. \$1.05. Pk. \$1.90. Bu. \$7.00.

1062. **Large Late Mammoth Sugar.** Pt. 25c. Qt. 40c. Gal. \$1.15. Pk. \$2.05. Bu. \$7.50.

1193. **Shoe Peg or Ne Plus Ultra.** Pt. 25c. Qt. 40c. 4 Qts. \$1.15. Pk. \$2.05. Bu. \$7.50.

1064. **Rice Corn for Popping or Seed.** Pt. 20c. Qt. 30c. 4 Qts. 95c. Pk. \$1.65. Bu. \$6.00.

1054. **Red-Cob 90-Day Corn.** This Corn meets a long-felt want, because it suits there tail market sales. Pt. 20c. Qt. 30c. 4 Qts. 80c. Pk. \$1.40. Bu. \$5.00.

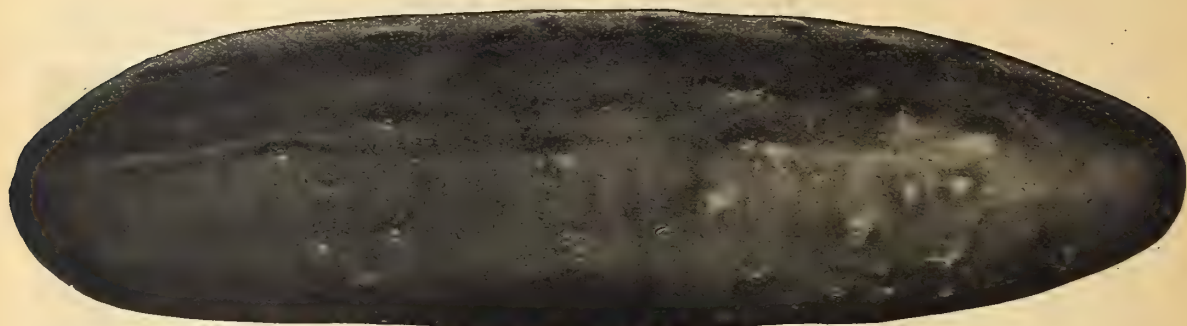

Bolgiano's Famous New Early Fortune Cucumber

Pkts., Ozs. and $\frac{1}{4}$ Lbs. Delivered Free
Parcel Post Rates, See Page 2

Cucumber

One ounce will plant fifty hills
Two pounds will plant one acre

394. **Bolgiano's New "Crystal Springs" Cucumber.** Extra early, heaviest yielding continuous bearer. Attractive, rich, glossy, deep green color. Deep green to the very tips. Mildew-proof, never turns yellow. Perfect in shape, color and size. No misshapen fruits or culls. Flesh firm, fine grained and tender. The quality is superb. Most refreshing and delightful flavor. Entirely free from bitterness. Very few seed. Fine for slicing. The ideal Cucumber for either shipping, market or home use. Pkt. 10c. Oz. 20c. 2 Ozs. 35c. $\frac{1}{4}$ Lb. 60c. $\frac{1}{2}$ Lb. \$1.10. Lb. \$2.00. Postpaid.

84. **Bolgiano's Early Fortune Cucumber.** (Specialty see page 19.) Full blooded, as pretty as a picture, and extremely early, wonderfully productive, a model in shape, of the most inviting and attractive deep green color. Without a doubt the finest in the world. Pkt. 10c. Oz. 15c. $\frac{1}{4}$ Lb. 40c. $\frac{1}{2}$ Lb. 70c. Lb. \$1.25. Postpaid.

17. **Bolgiano's "Prosperity" White Spine Cucumber.** New introduction. This wonderful new Cucumber will immediately jump into the utmost favor with shippers, market gardeners and private gardeners. It absolutely has no equal; it will bring prosperity to you quick. Pkt. 10c. Oz. 10c. 2 Oz. 15c. $\frac{1}{4}$ Lb. 30c. $\frac{1}{2}$ Lb. 50c. Lb. 90c.

135. **New Klondike.** Very dark green, 6 or 7 inches long and two inches thick, remains crisp a long time. It is a grand market sort. Pkt. 5c. Oz. 10c. 2 Ozs. 15c. $\frac{1}{4}$ Lb. 30c. $\frac{1}{2}$ Lb. 50c. Lb. 90c. Postpaid.

82. **Lord Baltimore.** The wonderful Dry Weather Cucumber. Dark green, 15 inches long. Pkts. 5c and 10c. Oz. 10c. 2 Ozs. 15c. $\frac{1}{4}$ Lb. 30c. $\frac{1}{2}$ Lb. 50c. Lb. 90c. Postpaid.

544. **Davis Perfect Cucumber.** A very good dark green, white spine Cucumber, originated by the same Michigan Market Gardener who originated the Davis Wax Bean. Pkt. 5c and 10c. Oz. 15c. 2 Ozs. 25c. $\frac{1}{4}$ Lb. 30c. $\frac{1}{2}$ Lb. 55c. Lb. \$1.00. Postpaid

19. **The "Henderson" Perfection White Spine Cucumber.** A uniform, beautiful type of Cucumber, of a rich, deep green color, crisp and good flavored. Pkt. 5c. Oz. 10c. 2 Ozs. 15c. $\frac{1}{4}$ Lb. 30c. $\frac{1}{2}$ Lb. 50c. Lb. 90c.

85. **Arlington White Spine.** Beautiful in shape, color, and of the finest quality. The fruit is long, cylindrical, dark green with very white, crisp and tender flesh of excellent flavor. Pkt. 5c. Oz. 10c. 2 Ozs. 15c. $\frac{1}{4}$ Lb. 25c. $\frac{1}{2}$ Lb. 45c. Lb. 85c.

338. **New Century.** A fine, new White Spine, 8 to 10 inches in length. The fruits are smooth and regular, a rich, dark green in color, the blossom end full and round. The skin is quite thin and tender, flesh pure white and crisp. Pkt. 5c. Oz. 10c. $\frac{1}{4}$ Lb. 20c. Lb. 65c.

90. **New Extra Early Evergreen, White Spine Cucumber.** Prolific dark green. Pkt. 5c. Oz. 10c. $\frac{1}{4}$ Lb. 30c. Lb. 90c.

340. **Fordhook Pickling.** A very prolific pickling. Pkts. 5c and 10c. Oz. 10c. 2 Ozs. 15c. $\frac{1}{4}$ Lb. 25c. $\frac{1}{2}$ Lb. 40c. Lb. 75c.

95. **Improved Jersey Pickle.** It is medium in length, very shapely, prolific and holds its color. Pkt. 5c. Oz. 10c. $\frac{1}{4}$ Lb. 25c. Lb. 75c.

454. **Pittsburgh Famous Pickling Cucumber.** This stock has been bred to order by one of the most expert plant breeders for a concern who uses thousands of acres yearly and know just what is wanted in pickling Cucumbers. The vines are exceptionally robust, fruit sets close in and are very uniform. Pkts. 5c and 10c. Oz. 15c. 2 Ozs. 25c. $\frac{1}{4}$ Lb. 30c. $\frac{1}{2}$ Lb. 55c. Lb. \$1.00. Postpaid.

398. **Early Green Cluster Cucumber.** Most desirable for pickling. Very prolific. Sets in clusters of 2 and 3. Continues long in bearing. Pkt. 5c. Oz. 10c. $\frac{1}{4}$ Lb. 30c. $\frac{1}{2}$ Lb. 50c. Lb. 90c.

92. **New Excelsior Long Green Cucumber.** It is a model for size, form and beauty. Deep green color, and an abundant cropper. For table use and pickles. This sort runs so uniform that the Cucumbers look as if they had all been selected. Pkt. 5c. Oz. 10c. $\frac{1}{4}$ Lb. 30c. Lb. 90c.

88. **New Extra Long White Spine Cucumber, or Ford Hook Famous.** Skin very deep green; flesh greenish white, firm and unusually crisp. The plant is a strong grower; leaf large and of a deep green color. The fruit is long (12 to 17 inches), smooth, slim and uniform. Owing to its large, thick, heavy leaf it withstands attack of insects. Its Northern origin insures hardiness and vigor. Pkts. 5c and 10c. Oz. 10c. 2 Ozs. 15c. $\frac{1}{4}$ Lb. 30c. $\frac{1}{2}$ Lb. 50c. Lb. 90c.

86. **Improved Extra Early White Spine.** Produces Cucumbers of finest form and most salable size for shipping purposes. Dark green color. Pkt. 5c. Oz. 10c. 2 Ozs. 15c. $\frac{1}{4}$ Lb. 30c. $\frac{1}{2}$ Lb. 50c. Lb. 90c.

87. **Thomas' Perfection Early White Spine.** A selection from the famous Arlington White Spine. It is regarded as far superior to that variety, Pkt. 5c, Oz. 10c. $\frac{1}{4}$ Lb. 25c. Lb. 75c.

93. **Bolgiano's New Prolific Pickling.** Bears fruit from the time it first starts until frost. Vines are strong and vigorous, yielding immense quantities of fruit, and remains in a fresh, healthy growing state longer than any other sort. Skin is very thin, tender, and quite free from toughness when pickled. Pkt. 5c. Oz. 10c. $\frac{1}{4}$ Lb. 30c. Lb. 90.

236. **Boston Pickling.** Fruit short, smooth and pointed at each end; light green; a great yielder; one of the best for pickling. Pkt. 5c. Oz. 10c. $\frac{1}{4}$ Lb. 25c. Lb. 85c.

208. **Chicago or Westerfield Pickling Cucumber.** Fine for Market Gardeners. Medium length, pointed at each end, large spine, deep green, very prolific. A fine pickling variety. Pkt. 5c. Oz. 10c. $\frac{1}{4}$ Lb. 25c. Lb. 85c.

97. **Thorburn's Everbearing.** Sets fruit very early and continues to blossom and fruit until killed by frost; good pickler and slicer; Pkt. 5c. Oz. 10c. 2 Ozs. 15c. $\frac{1}{4}$ Lb. 25c. $\frac{1}{2}$ Lb. 45c. Lb. 85c.

98. **Improved Long Green.** Pkt. 5c. Oz. 10c. $\frac{1}{4}$ Lb. 30c. Lb. 90c.

94. **Early Frame, or Early Short Green.** Desirable for producing pickles of medium size and fine quality. Pkt. 5c. Oz. 10c. $\frac{1}{4}$ Lb. 30c. Lb. 90c.

518. **West India Gherkin.** This is the only genuine Gherkin. It is small, oval and covered with spines, color light green. Pkts. 5c and 10c. Oz. 15c. $\frac{1}{4}$ Lb. 40c. $\frac{1}{2}$ Lb. 70c. Lb. \$1.25. Postpaid.

517. **Japanese Climbing Cucumber.** Used as a beautiful vine and also for its fruit. Pkt. 10c. Oz. 15c. $\frac{1}{4}$ Lb. 40c. Lb. \$1.25. Postpaid.

573. **Wild Cucumber.** Quickly produces a very luxuriant climbing vine, filled with an abundance of beautiful flowers; the fruit is often used for pickling. Pkt. 10c. Oz. 15c. $\frac{1}{4}$ Lb. 30c. Lb. \$1.00. Postpaid.

342. **The New Lemon Cucumber.** It has a thin skin, is crisp, tender and sweet. Can be used sliced, whole or as pickles. Pkt. 10c. Oz. 15c. 2 Ozs. 25c. $\frac{1}{4}$ Lb. 40c. $\frac{1}{2}$ Lb. 70c. Lb. \$1.25. Postpaid.

384. **Cool and Crisp.** This is the earliest and one of the most prolific pickling Cucumbers. The Cucumbers are of a dark color, straight, long, even and slim. They are very tender and crisp. Pkt. 5c. Oz. 10c. $\frac{1}{4}$ Lb. 30c. Lb. 90c.

One Ounce Will Produce 500 Plants **Egg Plant** Pkts., Ozs. and ¼ Lbs. Delivered Free

Culture. Sow in hotbeds very early in Spring and transplant when 2 inches high into a second bed or into small pots. If this is not done, thin to 4 inches apart. Do not plant out until weather is perfectly settled and warm. Cool nights or wet weather will check them. Keep some back in frames for a second planting, in case of weather changing unexpectedly. Set out plants 3 feet by 2.

100. **Bolgiano's Black Beauty Egg Plant.** (Specialty see page 18.) The earliest and best of all large fruited Egg Plants. Pkts. 5c and 10c. ½ Oz. 30c. Oz. 50c. 2 Ozs. 90. ¼ Lb. \$1.55. ½ Lb. \$2.85. Lb. \$5.50. Postpaid.

99. **The Florida High Bush Egg Plant.** Holds the fruit well off the ground, resists drought and wet weather. Fine purple color, very productive. Pkts. 5c and 10c. ½ Oz. 20c. Oz. 30c. 2 Ozs. 55c. ¼ Lb. \$1.00. ½ Lb. \$1.90. Lb. \$3.50. Postpaid.

103. **Bolgiano's Improved Large Purple Egg Plant.** Perfect stock of improved Large Purple Egg Plant—purer, truer, better than has ever been offered before. It has a handsome shape, a fine dark, purple color, beautiful form, large size, and is uniform, making it attractive for shipping and market use. Pkts. 5c and 10c. ½ Oz. 30c. Oz. 50c. 2 Ozs. 80c. ¼ Lb. \$1.40. ½ Lb. \$2.65. Lb. \$5.00. Postpaid.

101. **New York Improved Egg Plant. (Spineless.)** A vigorous grower; fruit large, fine, free from thorns, and produce until frost; skin of a rich purple, flesh white and of a rich flavor. We can highly recommend this Egg Plant. Pkts. 5c and 10c. ½ Oz. 30c. Oz. 50c. 2 Ozs. 80c. ¼ Lb. \$1.40. ½ Lb. \$2.65. Lb. \$5.00. Postpaid.

104. **New Orleans Egg Plant.** Large, dark, purple or New Orleans Market. They are good shippers. Pkts. 5c and 10c. ½ Oz. 20c. Oz. 30c. 2 Ozs. 55c. ¼ Lb. \$1.00. ½ Lb. \$1.90. Lb. \$3.50. Postpaid.

556. **New Jersey Improved Large Smooth Egg Plant.** Pkts. 5c and 10c. ½ Oz. 30c. Oz. 50c. 2 Ozs. 80c. ¼ Lb. \$1.40. ½ Lb. \$2.65. Lb. \$5.00. Postpaid.

New York Improved Purple Egg Plant

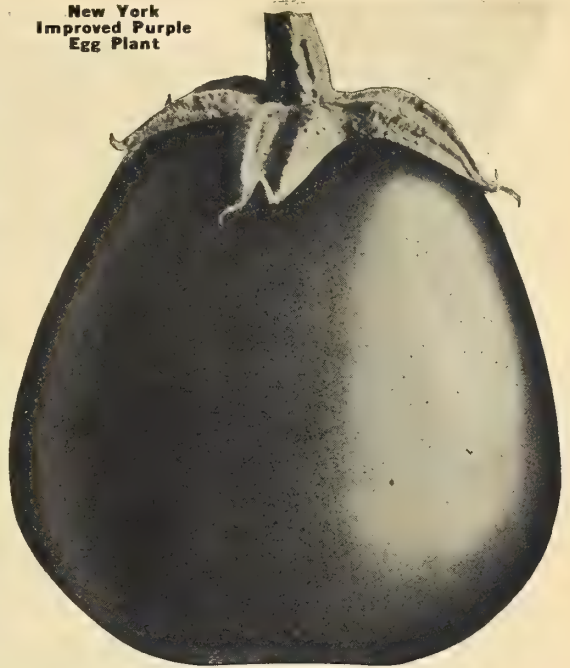

Sage

351. **Spring or Smooth Kale.** A hardy, quick growing, smooth leaved variety. The best for Spring sowing, but largely sown in the Fall, making greens earlier than the Winter varieties. Pkt. 5c. Oz. 10c. ½ Lb. 20c. Lb. 25c.

109. **Curled German Kale.** Hardy; stands the frost of our severest Winters; grows rapidly, dwarf habit, beautifully curled. Pkts. 5c and 10c. Oz. 10c. ¼ Lb. 25c. ½ Lb. 40c. Lb. 75c.

110. **Siberian Curled Kale.** The green leaves are very large and comparatively plain in the center, but heavily curled on the edge. It is a fast grower, extremely hardy and will stand longer in the Spring without bolting than any other variety. Pkts. 5c and 10c. Oz. 10c. ¼ Lb. 25c. ½ Lb. 40c. Lb. 75c.

512. **New American, Extra Curled Long Standing Kale.** Of a beautiful green color. Pkts. 5c and 10c. Oz. 10c. ¼ Lb. 25c. ½ Lb. 45c. Lb. 85c.

One Ounce Will Produce About 5,000 Plants **Kale** Pkts., Ozs. and ¼ Lbs. Delivered Free

Culture. The Kales are more hardy than Cabbage, make excellent greens for Winter and Spring use, and are improved by frost. Sow from May to June, and cultivate the same as Cabbage. For early Spring use sow in September, and protect during Winter. Some of the varieties are so hardy that the green leaves may be dug out from under the snow in Winter and be used for greens.

113. **Bore Cole or Kale. Hardy Winter Spargel Kohl.** The most salable, delicious and tender of all Winter Kales. About Baltimore it is sown in May, and transplanted like Cabbage to stand over Winter. It is taller than the extra dwarf varieties, and when the leaves are stripped or fall off, new tender leaves quickly grow out. Then they are again stripped off and used for marketing. It will stand the coldest Winter. Besides being a delicious vegetable, it has always been an exceptionally profitable crop, bringing money during Winter months when most all vegetables are scarce. Pkt. 10c. Oz. 20c. ¼ Lb. 60c. ½ Lb. \$1.10. Lb. \$2.00.

112. **Extra Dwarf Green Curled Scotch, or Norfolk Kale.** One of the best Kales for Spring sowing in the North; the principal sort grown South for Northern markets; hardy, and will remain over Winter where temperature does not go below zero. Very dwarf and spreading, rarely exceeding 18 inches in height. Leaves are a bright green color, beautifully curled and produced in great abundance. Pkts. 5c and 10c. Oz. 15c. ¼ Lb. 30c. ½ Lb. 55c. Lb. \$1.00.

108. **New Imperial, Very Curly, Long Standing Kale.** Beautifully curled and crimped sort; strong, vigorous habit, perfectly hardy, bright green color; very attractive in appearance; superior to all late sorts; will stand longer without shooting to seed than any other variety. Pkts. 5c and 10c. Oz. 10c. ¼ Lb. 25c. ½ Lb. 40c. Lb. 75c.



Bolgiano's Hardy Winter Bore Cole or Kale

Herbs—Sweet, Medicinal and Pot

	Pkts.	Oz.	¼ Lb.
Anise.....	5c and 10c	20c	60c
Basil Sweet.....	5c and 10c	25c	75c
Bene.....	5c and 10c	15c	30c
Caraway.....	5c and 10c	25c	65c
Chicory.....	5c and 10c	25c	75c
Chives.....	5c and 10c	60c	\$1.75
Coriander.....	5c and 10c	20c	50c
Dill Mammoth.....	5c and 10c	10c	25c
Fennel, Sweet.....	5c and 10c	20c	50c
Horehound.....	5c and 10c	25c	75c
Lavender.....	5c and 10c	40c	\$1.25
Marjoram, Sweet.....	5c and 10c	40c	\$1.25
Martynia.....	5c and 10c	30c	\$1.00
Rosemary.....	5c and 10c	60c	\$1.75
Sage.....	5c and 10c	60c	\$1.75
Sorrell.....	5c and 10c	20c	50c
Summer Savory.....	5c and 10c	50c	\$1.50
Thyme, Broad Leaf English.....	5c and 10c	60c	\$1.75



Bolgiano's Mammoth King Leek

Okra or Gumbo

198. **Perkins' Mammoth Long-Podded Okra.** Pods shoot out from the stalk within three inches of the ground and the whole plant is covered with them to its extreme height. Pods are an intense green color, 9 to 10 inches long, very slim and do not get hard. It is much sought by canners. Pkt. 5c. Oz. 10c. $\frac{1}{4}$ Lb. 20c. Lb. 55c. 10 Lbs. at 50c lb.

201. **Bolgiano's Imperial Dwarf Short Podded Okra.** It has a dwarf, shapely, dense pod, of an attractive pea-green color. The flavor is exceptionally rich. Our home canners willingly pay 20 to 25 cents per box more than any other sorts would bring. Pkt. 5c. Oz. 10c. $\frac{1}{4}$ Lb. 20c. Lb. 50c. 10 Lbs. at 40c lb.

200. **White Velvet Okra.** The pods of this distinct and beautiful new Okra are much longer, perfectly smooth, never prickly. Pkt. 5c. Oz. 10c. $\frac{1}{4}$ Lb. 25c. Lb. 75c. 10 Lbs. at 65c lb.

199. **Dwarf Green Prolific Density Okra or Gumbo.** Its green pods impart fine flavor and consistency to soups and stews, besides being palatable when stewed and served as a dish of Asparagus. Pkt. 5c. Oz. 10c. $\frac{1}{4}$ Lb. 20c. Lb. 50c. 10 Lbs. at 40c lb.

202. **Lady Finger Okra.** The plants are uniform in growth and with their Hibiscus-like flowers make a pretty sight. The plants produce long, tender pods of fine, round form, white and smooth. Pkt. 5c. Oz. 10c. $\frac{1}{4}$ Lb. 25c. Lb. 75c. 10 Lbs. at 65c lb.



Mushrooms

Nasturtium

Nasturtium of all varieties are useful for furnishing tender seed-pods which make delicious pickles. The seeds for pickling should be gathered while green and with a portion of the stem attached. Pick them over and place in a jar until filled; then cover them with cider vinegar that has been brought to the boil and is still warm, to keep for Winter use.

Dwarf Mixed. Pkts. 5c and 10c. Oz. 15c. $\frac{1}{4}$ Lb. 30c. Lb. \$1.00.

Tall Mixed. Pkts. 5c. and 10c. Oz. 10c. 2 Ozs. 15c. $\frac{1}{4}$ Lb. 30c. Lb. 90c.

Mushroom Spawn

American Pure Mushroom Spawn. Bricks 25c each; 10 bricks at 22c; 25 bricks at 20c; 50 to 100 bricks at 18c.



Bolgiano's Imperial Dwarf Short Pod Okra.

One Ounce to 150 Feet of Row **Endive** Parcel Post Rates, See Page 2

106. **Bolgiano's New Self-Blanching Endive.** A perfect self-blanching curled Endive, beautiful and graceful in shape, most attractive, perfect color, shading from a large, rich, golden heart to the outer leaf of emerald green. Pkts. 5c and 10c. Oz. 15c. 2 Ozs. 25c. $\frac{1}{4}$ Lb. 40c. $\frac{1}{2}$ Lb. 70c. Lb. \$1.25.

107. **Green Curled Endive.** Much better than the common varieties. An attractive and ornamental vegetable. Pkts. 5c and 10c. Oz. 15c. $\frac{1}{4}$ Lb. 30c. $\frac{1}{2}$ Lb. 55c. Lb. \$1.00.

452. **Broad-Leaved Batavian.** The leaves are large and broad, having the edges slightly cut. It can be blanched, but is more generally used to cook like Spinach, or as flavoring for soups, stews, etc. Called "Escarolle" in the South. Pkts. 5c and 10c. Oz. 15c. $\frac{1}{4}$ Lb. 30c. Lb. \$1.00. Postpaid.

453. **Giant Fringed or Oyster Endive.** When fully grown, the center portion can be blanched to a creamy white by tying up, and contrasts finely with the deep green tips of the outer leaves. It is of excellent flavor served as salad. Pkts. 5c and 10c. Oz. 15c. 2 Ozs. 25c. $\frac{1}{4}$ Lb. 30c. Lb. \$1.00.

Leek

Culture. Sow early in April in drills 1 foot apart and 1 inch deep. When plants are 6 to 8 inches high transplant in a deep, rich soil in rows 12 inches apart and 6 inches in the rows as deep as possible, so that the neck may be covered and blanched; draw the earth to them as they grow.

Bolgiano's Famous Mammoth King Leek

114. This stock we have by years of selection built up until it has become to those who use it a pleasure to grow and a profit, too. It has a handsome form, is very mild, agreeable in flavor, grows to double the size of ordinary varieties, is pure white, has attractive, dark-colored leaves, is stout in habit and hardy. The edible part is 8 to 15 inches long and 3 to 5 inches in diameter. It is without exception the largest and best Leek ever placed in the hands of the grower. Pkts. 5c and 10c. Oz. 20c. 2 Ozs. 35c. $\frac{1}{4}$ Lb. 60c. $\frac{1}{2}$ Lb. \$1.10. Lb. \$2.00.

546. **Monstrous Carenton or Scotch Champion.** Very large, hardy and productive; popular for market. Pkts. 5c and 10c. Oz. 20c. 2 Ozs. 30c. $\frac{1}{4}$ Lb. 50c. $\frac{1}{2}$ Lb. 95c. Lb. \$1.75.

116. **Extra Large American Flag, or Broad London.** Distinct and dark-colored leaves, stout in habit and hardy. Pkts. 5c and 10c. $\frac{1}{2}$ Oz. 15c. Oz. 20c. 2 Ozs. 30c. $\frac{1}{4}$ Lb. 50c. $\frac{1}{2}$ Lb. 95c. Lb. \$1.75.

Try Mustard cooked like Spinach, it is delicious **Mustard** One Ounce Will Sow 100 Feet of Drill

In Lots of 5 Lbs. Deduct 5c Per Lb.

Pkts., Ozs. and $\frac{1}{4}$ Lbs. Delivered Free.

203. **Southern Giant Curled.** The true curled leaf variety, sweet flavored, pungent and succulent; used for early salad. Pkt. 5c. Oz. 10c. $\frac{1}{4}$ Lb. 20c. $\frac{1}{2}$ Lb. 35c. Lb. 65c.

204. **Ostrich Plume Mustard or Fordhook Fancy.** Desirable and ornamental. It is distinct from any other variety. The plants are of vigorous growth, and the beautiful dark green, pungent leaves curve outwardly like a fine ostrich plume. The edges are as thoroughly curled and laciniated as the best double curled Parsley, making the leaves equally desirable for garnishing. So attractive is the habit of growth and the feathery effect of the finely fringed leaves that this plant is quite worthy of a place in the garden as an ornamental border plant. Pkts. 5c and 10c. Oz. 10c. $\frac{1}{4}$ Lb. 20c. $\frac{1}{2}$ Lb. 35c. Lb. 65c.

Chinese Broad Leaf. The leaves are twice the size of the ordinary White Mustard, while the flavor is sweet and pungent. Pkt. 5c. Oz. 10c. $\frac{1}{4}$ Lb. 20c. Lb. 65c. Postpaid.

527. **Black or Brown Mustard.** Pkts. 5c and 10c. Oz. 10c. $\frac{1}{4}$ Lb. 25c. $\frac{1}{2}$ Lb. 45c. Lb. 85c.

539. **White Mustard.** Pkts. 5c and 10c. Oz. 10c. $\frac{1}{4}$ Lb. 25c. $\frac{1}{2}$ Lb. 45c. Lb. 85c.

Pkts. Ozs. and $\frac{1}{4}$ Lbs. Delivered Free

Parcel Post Rates, See Page 2

1 Oz. to 40 Feet of Drill. 10 Lbs. to Acre

Lettuce

Culture. For early Summer use, sow in hotbeds in March, sowing every two weeks for succession. Transplant the young plants to rows 2 feet apart and 8 to 12 inches apart in row. For Winter use, sow in August, transplant to frames; and for this purpose the early heading varieties, such as the Millionaire Lettuce, are best adapted. The Cos varieties require to be tied up for a few days in order to properly blanch them.

Earliest Varieties

415. **Bolignano's "Masterpiece" Lettuce.** New 1920 Creation. (Specialty, see page 17.) Sure header, very solid, beautifully blanching, crisp as ice; mild, tender, sweet, delicious flavor. It is equally well suited for the home garden, near-by markets or long-distance shipping. Does well in any section of the country. A very profitable Lettuce to grow. Pkts. 10c and 25c. $\frac{1}{2}$ Oz. 50c. Oz. 90c. $\frac{1}{4}$ Lb. \$2.75. $\frac{1}{2}$ Lb. \$5.15. Lb. \$10.00. Postpaid.

380. **"Long Lost" Lettuce.** Produces large, extremely solid, compact cabbage heads. It is a reliable sure header and is very hardy. It stands the cold. It will Winter over better than Big Boston Lettuce. "Long Lost" Lettuce has both shipping and eating qualities, decidedly buttery in flavor, sweet and tender. Of a solid, bright, attractive green, never spotted or brownish in any part. As a shipper "Long Lost" Lettuce far surpasses every other Lettuce, including the Big Boston. Supply very limited. Pkts. 10 and 25c. $\frac{1}{2}$ Oz. 30c. Oz. 50c. 2 Ozs. 80c. $\frac{1}{4}$ Lb. \$1.40. $\frac{1}{2}$ Lb. \$2.65. Lb. \$5.00. Postpaid.

193. **"Bully Good" Lettuce.** No matter whether the market price is up or down, there is always a market for "Bully Good" Lettuce. Those fine, large, solid heads—a full bushel market box is barely large enough to hold 18 of them—of a bright, rich, exquisite green; with a full, solid, rich, golden yellow heart closely folded; crisp as ice; with a mild, delicious flavor, do you wonder we have named this grand Lettuce "Bully Good." The market Gardener with his pocket full of money, the Southern Grower with a big check from the Northern Cities and the Amateur Gardener with his neighbors beat to a standstill. Every one who grows for Market or eats "Bully Good" Lettuce will cheerfully admit it is worthy of its name. Pkts. 5c and 10c. Oz. 15c. 2 Ozs. 25c. $\frac{1}{4}$ Lb. 40c. $\frac{1}{2}$ Lb. 70c. Lb. \$1.25. Postpaid.

131. **"Best of All" Lettuce.** A sure cropper. Spring, Summer, Fall or Winter. Pkts. 5c and 10c. Oz. 15c. 2 Ozs. 25c. $\frac{1}{4}$ Lb. 40c. $\frac{1}{2}$ Lb. 70c. Lb. \$1.25. Postpaid.

156. **Big Boston Lettuce. Bolignano's Famous Stock.** (Specialty see page 15.) Big Boston Lettuce is the most valuable Lettuce in cultivation; its excellent qualities have made it the most popular and most extensively used Lettuce in the world. It can be grown in the open ground for Summer or Fall, in frame for Spring or forced cool in greenhouses for Winter use, producing under each condition grand large buttery, yellow heads, filled with sweet, crisp, tender, beautifully blanching leaves. Stands long without going to seed; has few outer leaves and makes a large, attractive plant. Big Boston Lettuce is specially adapted to cool, open ground culture. Our stock of this famous Lettuce is the finest in the world. Pkts. 5c and 10c. Oz. 15c. 2 Ozs. 25c. $\frac{1}{4}$ Lb. 30c. $\frac{1}{2}$ Lb. 55c. Lb. \$1.00. Postpaid.

425. **New York or Wonderful Lettuce.** A decidedly crisp variety; strictly cabbage head. Very large. Extremely slow to shoot to seed. Hardy, well blanching; sweet, delicious flavor. Pkts. 5c and 10c. $\frac{1}{2}$ Oz. 30c. Oz. 50c. 2 Ozs. 80c. $\frac{1}{4}$ Lb. \$1.40. $\frac{1}{2}$ Lb. \$2.65. Lb. \$5.00. Postpaid.

137. **Black Seeded Tennis Ball or Boston Market.** One of the very best for either forcing or early out-door planting. Plants good size, leaves are of good substance and of attractive dark green color. Heads are solid, crisp and tender. Pkts. 5c and 10c. Oz. 10c. 2 Ozs. 15c. $\frac{1}{4}$ Lb. 25c. Lb. 75c.

155. **New Lettuce, "Unrivaled."** An improvement on the Big Boston Lettuce, possessing earliness, large size, attractive color, etc. It can be sown almost the whole year around; it resists the Summer heat, is crispy and solid. Pkts. 5c and 10c. Oz. 10c. 2 Ozs. 15c. $\frac{1}{4}$ Lb. 30c. Lb. 90. Postpaid.



A Field of Bolignano's Famous Big Boston Lettuce

150. **Millionaire Lettuce.** Unquestionably the Earliest and far better than any other extremely early large heading Lettuce. A Lettuce fit for a king. Pkts. 5c and 10c. Oz. 10c. Oz. 15c. 2 Ozs. 25c. $\frac{1}{4}$ Lb. 40c. $\frac{1}{2}$ Lb. 70c. Lb. \$1.25. Postpaid.

352. **May King.** A handsome, light green, heading variety of medium size and excellent quality. Out-doors the heads mature exceptionally early, attaining a size suitable for use before other sorts, and often the edges of the outer leaves have a brownish tinge. The plant is very compact for so large a head. It is very satisfactory also for forcing under glass. Pkts. 5c and 10c. Oz. 10c. 2 Ozs. 15c. $\frac{1}{4}$ Lb. 30c. $\frac{1}{2}$ Lb. 50c. Lb. 90c.

122. **Improved White Loaf Lettuce.** After the most careful cultivation and roqueing, we have established the truest and most uniform strain of improved White Loaf Lettuce. It is planted largely in the Fall and allowed to remain in the open ground all Winter. In the earliest Spring it quickly forms most delicious, large, light-colored Lettuce heads. As a frame Lettuce it has no equal. If planted in early Spring it quickly forms heads and can be brought to market long before other Lettuce. Pkts. 5c and 10c. Oz. 10c. 2 Ozs. 15c. $\frac{1}{4}$ Lb. 30c. $\frac{1}{2}$ Lb. 50c. Lb. 90c. Postpaid.

126. **New Early Spring Lettuce.** In the Early Spring months this splendid Lettuce produces large cabbage-like heads, which are uniform, tender, crisp and sell at highest possible prices. Our most critical Market Gardeners, year after year, bank on this Lettuce. It is also good for late Summer sowing to produce Fall Head Lettuce. Pkts. 5c and 10c. Oz. 15c. 2 Ozs. 25c. $\frac{1}{4}$ Lb. 30c. $\frac{1}{2}$ Lb. 55c. Lb. \$1.00. Postpaid.

399. **Burpee's Wayahead Lettuce.** Shows remarkable combination of earliness, firm heading character, handsome appearance and fine quality. Both in cold-frames early in the Spring and in the open ground in Spring, Summer and early Fall months, it has proven to be one of the earliest and surest heading of all early Lettuces. The outer leaves are a light green, with the inner head firmly blanched to a rich buttery yellow. Retains its good quality throughout the season and stands longer without going to seed than many other early varieties. Pkts. 5c and 10c. Oz. 15c. $\frac{1}{4}$ Lb. 30c. $\frac{1}{2}$ Lb. 55c. Lb. \$1.00. Postpaid.

In Lots of 5 Lbs.
Deduct 5c Per Lb.



Bolgiano's Celebrated Big Head Lettuce

400. **Simon's Cabbage Head.** This is one of the finest varieties of Lettuce ever offered, and is superior to Big Boston in many ways. It does not scald in the heart and does not turn red from cold. It is just as large and as firm as Big Boston, and is a little lighter in color. Pkts. 5c and 10c. Oz. 15c. $\frac{1}{4}$ Lb. 30c. $\frac{1}{2}$ Lb. 55c. Lb. \$1.00. Postpaid.

130. **Early White Summer Cabbage Lettuce.** A large heading variety. Pkts. 5c and 10c. Oz. 10c. $\frac{1}{4}$ Lb. 25c. Lb. 85c. Postpaid.

124. **Bolgiano's Celebrated Big Head Lettuce.** Its beautiful form and color attract the attention of expert growers. Always has a crisp, mild flavor. Pkts. 5c and 10c. Oz. 15c. $\frac{1}{4}$ Lb. 40c. Lb. \$1.25. Postpaid.

118. **Bolgiano's "Gold Prize."** Handsome, very large, solid head. Pkts. 5c and 10c. Oz. 15c. $\frac{1}{4}$ Lb. 30c. Lb. \$1.00.

134. **Mammoth Black Seeded Butter.** Pkts. 5c and 10c. Oz. 10c. $\frac{1}{4}$ Lb. 25c. Lb. 85c.

153. **Baltimore Cabbage Lettuce.** Pkts. 5c and 10c. Oz. 10c. $\frac{1}{4}$ Lb. 25c. Lb. 85c.

465. **Bolgiano's New Golden Heart.** Pkt. 5c. Oz. 10c. $\frac{1}{4}$ Lb. 25c. Lb. 90c.

466. **Salamander Improved.** Pkt. 5c. Oz. 10c. $\frac{1}{4}$ Lb. 25c. Lb. 90c.

467. **Royal Cabbage Lettuce.** Pkt. 5c. Oz. 10c. $\frac{1}{4}$ Lb. 25c. Lb. 90c.

Solid Crisp Headed Lettuces

142. **Bolgiano's New "Frozen North" Lettuce.** This delicious new crisp head Lettuce will delight our customers. Pkts. 5c and 10c. Oz. 15c. 2 Ozs. 25c. $\frac{1}{4}$ Lb. 40c. $\frac{1}{2}$ Lb. 70c. Lb. \$1.25. Postpaid.

132. **Grand Rapids.** Finely curled or fringed edges. Its delicious quality and handsome appearance makes it most popular. Pkts. 5c and 10c. Oz. 10c. $\frac{1}{4}$ Lb. 25c. $\frac{1}{2}$ Lb. 45c. Lb. 85c. Postpaid.



Paris Self-Folding White Cos or Celery Lettuce

Heading Lettuce Pkts., Ozs. and $\frac{1}{4}$ Lbs. Delivered Free

120. **"Lucky Stroke."** **Bolgiano's New Lettuce.** The largest and most successful Lettuce Growers are wild over this new early Summer Lettuce. It is simply perfect. Pkts. 5c and 10c. Oz. 15c. 2 Ozs. 25c. $\frac{1}{4}$ Lb. 40c. $\frac{1}{2}$ Lb. 70c. Lb. \$1.25. Postpaid.

140. **Tender and True Summer Lettuce.** This new Lettuce will delight the most critical Lettuce grower. Pkts. 5c and 10c. Oz. 15c. 2 Ozs. 25c. $\frac{1}{4}$ Lb. 40c. $\frac{1}{2}$ Lb. 70c. Lb. \$1.25. Postpaid.

119. **Bolgiano's Farmers' Pride Lettuce.** MASSIVE, is an absolute necessity to any wide-awake up-to-date grower. Pkts. 5c and 10c. Oz. 10c. $\frac{1}{4}$ Lb. 25c. Lb. \$1.00. Postpaid.

133. **California Cream Butter Lettuce.** Outside leaves are a medium green color, inside is folded a solid head of rich creamy color. Pkts. 5c and 10c. Oz. 10c. $\frac{1}{4}$ Lb. 25c. $\frac{1}{2}$ Lb. 40c. Lb. 75c. Postpaid.

215. **Burpee's Butterhead Lettuce.** A fine large, hard-headed variety, solid, rich and buttery. Always well balanced and tender. Pkts. 5c and 10c. Oz. 15c. $\frac{1}{4}$ Lb. 30c. $\frac{1}{2}$ Lb. 55c. Lb. \$1.00. Postpaid.

129. **"All Seasons."** A handsome, very large, solid head; leaves a beautiful light green and the inner ones are very tender and crisp. Pkts. 5c and 10c. Oz. 10c. $\frac{1}{4}$ Lb. 25c. $\frac{1}{2}$ Lb. 45c. Lb. 85c. Postpaid.

348. **Tait's Imperial Cabbage Lettuce.** Some of the most successful growers in the vicinity of Norfolk prefer it to any other sort. The leaves are thick, crisp and stiff, and carry well in shipment. Pkts. 5c and 10c. Oz. 10c. $\frac{1}{4}$ Lb. 25c. $\frac{1}{2}$ Lb. 45c. Lb. 85c. Postpaid.



Lucky Stroke Lettuce

143. **Denver Market.** Large, conical heads of finest quality; leaves light golden green, beautifully savoyed. Pkts. 5c and 10c. Oz. 10c. $\frac{1}{4}$ Lb. 25c. $\frac{1}{2}$ Lb. 45c. Lb. 85c. Postpaid.

349. **"Brittle Ice" Lettuce.** Large, brittle, mild flavored, crisp heading variety. It makes large heads 6 to 8 inches in diameter. Pkts. 5c and 10c. Oz. 10c. $\frac{1}{4}$ Lb. 25c. $\frac{1}{2}$ Lb. 40c. Lb. \$1.25. Postpaid.

350. **"Iceberg" Lettuce.** The heads are large, crisp, solid and tender. Pkts. 5c and 10c. Oz. 15c. $\frac{1}{4}$ Lb. 40c. $\frac{1}{2}$ Lb. 70c. Lb. \$1.25. Postpaid.

145. **Hanson.** Grows to large size and is uniformly sure heading. Heads very solid and beautifully blanched; crisp, mild and tender. Pkts. 5c and 10c. Oz. 15c. $\frac{1}{4}$ Lb. 30c. $\frac{1}{2}$ Lb. 55c. Lb. \$1.00. Postpaid.

147. **Black-Seeded Simpson.** Very large, finely fringed. Pkts. 5c and 10c. Oz. 10c. $\frac{1}{4}$ Lb. 25c. $\frac{1}{2}$ Lb. 45c. Lb. 85c. Postpaid.

345. **Early-Prize Head.** (Brown Cabbage.) Large, loose heads, tinged with brown. Pkts. 5c and 10c. Oz. 10c. $\frac{1}{4}$ Lb. 25c. Lb. 85c.

209. **Early Curled Simpson or Silesia Lettuce.** Makes large bunches of crisp, tender, curly leaves. Pkts. 5c and 10c. Oz. 10c. $\frac{1}{4}$ Lb. 25c. Lb. 85c.

464. **Crisp as Ice.** Pkt. 5c. Oz. 10c. $\frac{1}{4}$ Lb. 25c. Lb. 90c.

Cos or "Celery" Lettuce

The Lettuce called Salad Romaine is of distinct, upright growth, and esteemed for its fresh crispness and mild flavor during the Summer and in warm climate.

339. **Eclipse or "Express" Cos.** The interior leaves are almost pure white, very crisp, and mild in flavor, even in hot weather. Pkts. 5c and 10c. Oz. 15c. 2 Ozs. 25c. $\frac{1}{2}$ Lb. 55c. Lb. \$1.00. Postpaid.

123. **Paris Self-Folding, or Trianon White Cos.** Grows to a very large size, producing pointed compact bunches. Pkts. 5c and 10c. Oz. 15c. 2 Ozs. 25c. $\frac{1}{4}$ Lb. 30c. $\frac{1}{2}$ Lb. 55c. Lb. \$1.00. Postpaid.

Muskmelons

ZUCKER ELONE
Melon Almi-eleno
(Cantaloupe)

One ounce will plant about 50 hills: 2 to 3 pounds in hills per acre.

Packets, Ounces and $\frac{1}{4}$ Lbs. Delivered Free. Parcel Post Rates, see Page 2.

In Lots of 5 Lbs or More Deduct 5c Per Lb.

Green Fleshed Varieties

16. "**Junior**" Rocky Ford. A little larger, two weeks earlier, twice as prolific as Rocky Ford. Pkts. 5c and 10c. Oz. 15c. 2 Ozs. 25c. $\frac{1}{4}$ Lb. 45c. $\frac{1}{2}$ Lb. 80c. Lb. \$1.50. Postpaid.

450. **Honey Dew**. The new Melon. Average size 6 inches in diameter and 7 to 8 inches in length. Weight averages 8 to 10 pounds. The skin is smooth and the rind, though thin, is very tough. Will keep until Christmas. Creamy yellow when ripe. Flesh an emerald green. Can be eaten to the extreme rind. Is a good shipper. Pkts. 5c and 10c. Oz. 15c. 2 Ozs. 25c. $\frac{1}{4}$ Lb. 40c. $\frac{1}{2}$ Lb. 70c. Lb. \$1.25.

157. **Thoroughbred "Rocky Ford" Cantaloupe**. Thoroughbred Stock. Bolgiano's Trust-worthy Stock. The finest in the world. Color of rind in crevices and unions light green turning toward grayish slate when ready to pick and ship long distance. Rind very tough. When cut, meat light green, changing very slightly toward gold near the center. Fine grained, firm and high of quality; very spicy and sweet; flesh very deep, leaving a triangular seed cavity; seed held in three lobes; abundant yielder, having produced 300 standard crates from one acre; somewhat later than our "Junior" Rocky Ford, but continues a long time in bearing. Last, but not least, it is an excellent shipper. Pkt. 5c. Oz. 10c. $\frac{1}{4}$ Lb. 30c. $\frac{1}{2}$ Lb. 50c. Lb. 90c. Postpaid.

471. **10-25 Cantaloupe**. A reselection of the Pollock Salmon Tint No. 25 strain of Rocky Ford, which in the last few seasons has become the most popular strain of the Rocky Ford Cantaloupe among market growers. Salmon flesh, tender, sweet flavored, without strings or toughness. Excellent shipper. Good seller. Pkts. 5c and 10c. $\frac{1}{2}$ Oz. 15c. Oz. 25c. 2 Ozs. 45c. $\frac{1}{4}$ Lb. 75c. $\frac{1}{2}$ Lb. \$1.35. Lb. \$2.50. Postpaid.

160. **Extra Early Hackensack**. Will weigh from 10 to 12 pounds, delicious flavor. Pkts. 5c and 10c. Oz. 10c. $\frac{1}{4}$ Lb. 30c. $\frac{1}{2}$ Lb. 50c. Lb. 90c. Postpaid.

161. **Netted Gem**. Extra early, weight 1 to $1\frac{1}{4}$ pounds, fine. Pkt. 5c. Oz. 10c. $\frac{1}{4}$ Lb. 30c. $\frac{1}{2}$ Lb. 50c. Lb. 90c.

166. **Anne Arundel**. Large, green fleshed, deeply netted. Pkts. 5c and 10c. Oz. 10c. $\frac{1}{4}$ Lb. 30c. $\frac{1}{2}$ Lb. 50c. Lb. 90c.

333. **Acme or Baltimore**. Popular, large, fine flavored. Pkts. 5c and 10c. Oz. 10c. $\frac{1}{4}$ Lb. 30c. $\frac{1}{2}$ Lb. 50c. Lb. 90c.

Orange Fleshed Varieties

408. **Bolgiano's "Unsurpassed" Cantaloupe**. New 1920 creation. The best Cantaloupe ever grown, fairly melts in your mouth. Tender, delicious, sweet flavored, salmon-colored meat. Vigorous grower, blight resister, enormous producer, splendid shipper, solid netted, no colls, handsome appearance. Satisfies the most critical trade. Pkts. 5c and 10c. $\frac{1}{2}$ Oz. 20c. Oz. 30c. 2 Ozs. 55c. $\frac{1}{4}$ Lb. \$1.00. $\frac{1}{2}$ Lb. \$1.90. Lb. \$3.50. Postpaid.

51. **Melting Gold Rocky Ford Cantaloupe**. Simply the most delicious Cantaloupe that was ever eaten. The sweet luscious flesh is as yellow as melting gold. It is the best eating Cantaloupe in the world and a splendid, profitable shipper. Pkts. 5c and 10c. Oz. 15c. 2 Ozs. 25c. $\frac{1}{4}$ Lb. 40c. $\frac{1}{2}$ Lb. 70c. Lb. \$1.25. Postpaid.

574. **Salmon Fleshed Eden Gem**. Outward appearance is identical with the Eden Gem, but a trifle more uniform in size; it is the best long-distance shipping Rocky Ford strain, with a new delicious flavor and color of flesh. One of the closest netted of all melons. It is unequalled in hardness, prolificness and disease resistance. It originated with Professor Blum, of the Colorado Experimental Station. The color is almost invariably salmon, if cut at the right stage. Supply of seed very limited. Pkts. 5c and 10c. Oz. 15c. $\frac{1}{4}$ Lb. 30c. $\frac{1}{2}$ Lb. 55c. Lb. \$1.00.

548. **Burrell's Gem**. The fruit is of good size, handsome appearance and fine flavor. The skin is a rich, dark green, contrasting finely with the deep orange-salmon colored flesh; sweet, tender. Pkts. 5c and 10c. Oz. 10c. $\frac{1}{4}$ Lb. 25c. $\frac{1}{2}$ Lb. 45c. Lb. 85c. Postpaid.

164. **Paul Rose**. The fruits are nearly round, ribbed and heavily netted. The flesh is thick, of rich, deep orange color, and ripens close to the rind, with small seed cavity. It is an excellent shipper. Pkts. 5c and 10c. $\frac{1}{4}$ Lb. 25c. $\frac{1}{2}$ Lb. 45c. Lb. 85c.

162. **Orange-Fleshed Osage**. The fruits are larger than those of the Emerald Gem; nearly round in form, but having the same distinct dark green skin with lighter bands between the ribs, and thick, firm, orange flesh of fine quality. Pkts. 5c and 10c. Oz. 10c. $\frac{1}{4}$ Lb. 25c. $\frac{1}{2}$ Lb. 45c. Lb. 85c.

169. **Emerald Gem**. The melons are about the size of Netted Gem. The flesh is of a beautiful salmon color and is peculiarly crystalline in appearance, the flavor is **sweet and luscious beyond description**. Pkts. 5c and 10c. Oz. 10c. $\frac{1}{4}$ Lb. 30c. Lb. 90c.

354. **Ferry's Defender**. Medium size, flesh firm, fine grained, rich, deep yellow, highly flavored. A splendid shipper. Pkts. 5c and 10c. Oz. 10c. $\frac{1}{4}$ Lb. 25c. Lb. 85c.

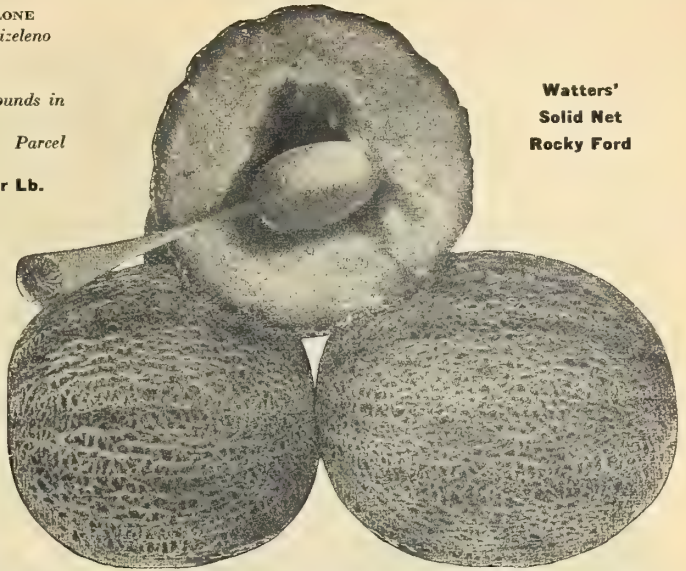

Watters'
Solid Net
Rocky Ford

207. **Watters' Improved Solid Net Rocky Ford Cantaloupe**. This is the earliest strain of Rocky Ford Cantaloupes. The meat is light green, spicy and sweet. The heavy gray netting is closely laced. Pkts. 5c and 10c. Oz. 15c. $\frac{1}{4}$ Lb. 30c. $\frac{1}{2}$ Lb. 55c. Lb. \$1.00. Postpaid.

401. **Delicious Gold-Lined Rock Ford Cantaloupe**. This strain of the Eden Gem type is the result of several years' selection by one of the most progressive farmers of Rocky Ford, Colo. Shape is ideal, very slightly oval, no ribs, and it is heavily netted over the entire melon. The bloom button is small and flesh as thick at the end as elsewhere. The melon is thick meated, fine grained and sweet; color green, with a gold margin next to the seed cavity. Uniform shape, size and very superior quality. Its flesh is attractive and elicits favorable comment when served. Pkts. 5c and 10c. Oz. 15c. $\frac{1}{4}$ Lb. 30c. $\frac{1}{2}$ Lb. 55c. Lb. \$1.00. Postpaid.

167. **Eden Gem or Netted Rock Rocky Ford Cantaloupe**. This magnificent new Muskmelon is a selection of the old Rocky Ford, which it completely surpasses in lusciousness, yield, carrying, and good selling qualities. In shape it is somewhat longer and a trifle larger and closer and deeper netted. Pkts. 5c and 10c. Oz. 10c. $\frac{1}{4}$ Lb. 30c. $\frac{1}{2}$ Lb. 50c. Lb. 90c.

334. **Pollock Rocky Ford Cantaloupe**. A rust-resisting melon, with netting over the blossom end; not a long melon, but rather inclined to be short, with the finest shipping and eating qualities. The selections from time to time have reduced the size; now they crate nicely. Pkts. 5c and 10c. Oz. 10c. $\frac{1}{4}$ Lb. 30c. $\frac{1}{2}$ Lb. 50c. Lb. 90c.

337. **Knight, or New Maryland Cantaloupe**. A very popular melon with large growers and shippers; somewhat larger than the Rocky Ford or Netted Gem. We offer the original stock, which is very fine. Pkts. 5c and 10c. Oz. 15c. 2 Ozs. 25c. $\frac{1}{4}$ Lb. 40c. $\frac{1}{2}$ Lb. 70c. Lb. \$1.25.

111. **Norfolk Button**. They are excellent little melons. Very early in maturing, thick, green flesh, uniform in size, and with an occasional button at the blossom end. Deliciously sweet. Pkts. 5c and 10c. Oz. 10c. $\frac{1}{4}$ Lb. 30c. Lb. 90c.

168. **Improved Jenny Lind**. The Jenny Lind is the earliest small to medium sized melon known. It is very uniform in size, well netted and with thick meat. Small seed cavity. Pkts. 5c and 10c. Oz. 10c. $\frac{1}{4}$ Lb. 30c. Lb. 90c.

Baltimore Nutmeg Cantaloupe

The Original Stock. Finest on Earth.

170. It is delicious in flavor, attractive in form and color and unexcelled as a shipper. Our seed of Baltimore Nutmeg Cantaloupe is produced under a bracing, clear, and invigorating climate. This insures a parent stock of the finest flavor. We recommend this melon, and firmly believe the cash balance of every trucker will be materially increased if he grows our superior stock of Nutmeg Cantaloupe. Pkts. 5c and 10c. Oz. 10c. $\frac{1}{4}$ Lb. 30c. $\frac{1}{2}$ Lb. 50c. Lb. 90c. Postpaid.

547. **New Ford Hook**. This melon is a cross between the Emerald Gem and Improved Jenny Lind. It has very thick, deep, salmon-colored flesh, surpassingly sweet to the very rind. It is quite early, vigorous in growth, and extremely prolific. Price: Pkts. 5c and 10c. Oz. 10c. $\frac{1}{4}$ Lb. 30c. $\frac{1}{2}$ Lb. 50c. Lb. 90c.

353. **Extra Early Osage Gem**. Round, well netted, thick, deep salmon-colored flesh, small seed cavity, delicious flavor. Pkts. 5c and 10c. Oz. 10c. $\frac{1}{4}$ Lb. 30c. Lb. 90c.

528. **Banana**. The deep, golden flesh is of exquisite flavor. It looks and smells like a banana. Not a mere curiosity, but is in such favor as to command prices from 50c to \$1.00 for a single specimen. Pkts. 5c and 10c. Oz. 15c. $\frac{1}{4}$ Lb. 30c. $\frac{1}{2}$ Lb. 55c. Lb. \$1.00.

Parcel Post Rates,
see page 2.

COLE'S EARLY

KLECKLEY'S
SWEET

EXCEL

MOUNTAIN
SWEET

TOM WATSON

INDIAN CHIEF

WATERMELON In Lots of 5 Lbs.
Deduct 5c Per Lb.

405 "GENERAL PERSHING" WATERMELON

The finest melon ever introduced. A wonderful producer. No culls. Stands dry weather. Disease resistant. Eating qualities unequalled. The sparkling red flesh is as sweet as honey. Has very few seeds. Size uniformly large, ranging from 35 to 50 pounds. Color is light pea green. Will not sunburn. Ripens earlier than Tom Watson. Will keep in good condition for a long time after picking. Will stand long-distance shipping better than any other melon. An excellent table melon. Pkt. 10c. Oz. 15c. $\frac{1}{4}$ Lb. 45c. $\frac{1}{2}$ Lb. 80c. Lb. \$1.50.

441. **Bolgiano's "Beauty" Watermelon. New 1920 Creation.** A long-distance shipper. A good seller. Uniform in size, weighing about 50 pounds. An extremely heavy yielder. Filled full of red, solid meat of a pleasing, melting character, sweet, crisp and tender. Absolutely free from any stringiness. Skin light green with broad bands of mottled dark green, producing a velvety effect. Pkts. 5c and 10c. $\frac{1}{2}$ Oz. 15c. Oz. 25c. 2 Ozs. 45c. $\frac{1}{4}$ Lb. 75c. $\frac{1}{2}$ Lb. \$1.35. Lb. \$2.50. Postpaid.

172. **Indian Chief, Bolgiano's Wonderful New Watermelon.** Distinct from all other varieties. Has created a sensation. Pkts. 5c and 10c. $\frac{1}{4}$ Lb. 25c. $\frac{1}{2}$ Lb. 40c. Lb. 75c. Postpaid.

565. **Mountain Sweet.** An old favorite variety, but still the standard of excellence for quality; fruit long and very dark green. Pkt. 5c. Oz. 10c. $\frac{1}{4}$ Lb. 25c. Lb. 75c.

177. **Lord Baltimore.** Oblong, light and dark green stripes. Pkt. 5c. Oz. 10c. $\frac{1}{4}$ Lb. 25c. Lb. 75c.

192. **Kleckley's Sweet.** Oblong, dark green. Pkt. 5c. Oz. 10c. $\frac{1}{4}$ Lb. 25c. $\frac{1}{2}$ Lb. 40c. Lb. 75c.

181. **Alabama Sweet.** Good size, very uniform, long, dark green skin, red flesh, absolutely stringless and luscious in quality. Pkt. 5c. Oz. 10c. $\frac{1}{4}$ Lb. 20c. Lb. 60c.

406. **Irish Gray Watermelon.** The size is uniform and large. Color of rind yellowish gray and almost as tough as that of the Citron. Ripens earlier than Tom Watson and will keep in good condition for a long time after picking. Very prolific and a good shipper. A fine market sort. Pkts. 5c and 10c. Oz. 10c. $\frac{1}{4}$ Lb. 25c. $\frac{1}{2}$ Lb. 40c. Lb. 75c. Postpaid.

180. **Kolb Gem.** Of a delicious, sugary flavor; bright red flesh. It is fine and solid and an excellent keeper. Pkt. 5c. Oz. 10c. $\frac{1}{4}$ Lb. 20c. Lb. 65c.

171. **Bolgiano's Cold Mountain Spring Watermelon.** The ideal melon for Southern shippers, prolific, uniformly good size, tough rind, flesh firm and delicious. Pkts. 5c and 10c. Oz. 10c. $\frac{1}{4}$ Lb. 25c. $\frac{1}{2}$ Lb. 40c. Lb. 75c. Postpaid.

430. **Tuxedo Watermelon.** A large, uniform fruited variety of superior quality. Weight from 40 to 50 pounds. Skin light green with broad stripes of dark green. Deep blood-red flesh, very sweet and tender. Pkts. 5c and 10c. $\frac{1}{2}$ Oz. 10c. Oz. 15c. 2 Ozs. 25c. $\frac{1}{4}$ Lb. 45c. $\frac{1}{2}$ Lb. 80c. Lb. \$1.50. Postpaid.

566. **Duke Jones.** One of the largest and most productive melons. Early, round and of fine appearance; of fine flavor and a good shipper. Pkt. 5c. Oz. 10c. $\frac{1}{4}$ Lb. 20c. Lb. 65c.

188. **Sweet Heart.** Globular in shape, skin very bright mottled green, flesh bright red, firm and heavy, but exceedingly sweet. Pkt. 5c. Oz. 10c. $\frac{1}{4}$ Lb. 20c. Lb. 65c.

381. **"Excel"—The New Watermelon.** A long, green melon with visible stripes. Handsome in appearance and far surpasses the Tom Watson, both as a shipper and for the table. Pkt. 10c. Oz. 15c. $\frac{1}{4}$ Lb. 40c. $\frac{1}{2}$ Lb. 70c. Lb. \$1.25. Postpaid.

178. **Georgia Rattlesnake or Striped Gypsy.** Has gained great popularity for its large size and great shipping qualities; shape oblong, of light green color and beautifully mottled and striped with a light shade; flesh scarlet, rind thin, very solid, and both sweet and delicious. Pk. 5c. Oz. 10c. $\frac{1}{4}$ Lb. 20c. $\frac{1}{2}$ Lb. 35c. Lb. 65c.

176. **Florida Favorite Watermelon.** The flesh is a beautiful, clear crimson, extending to the rind. The rind is tough, making it an excellent shipper. It is beautifully striped light and dark green, and a very large yielder. The shape is oblong, the flavor is sweet and melting, making it one of the best in cultivation, both for the home garden and large growers. Pkt. 5c. Oz. 10c. $\frac{1}{4}$ Lb. 20c. Lb. 65c.

245. **Tom Watson Watermelon.** A large, oblong melon, dark green skin, with thick netting. Rind is thin but tough. The flesh is bright, attractive red color, of a delicious, most satisfying flavor. Pkt. 5c. Oz. 10c. $\frac{1}{4}$ Lb. 30c. $\frac{1}{2}$ Lb. 50c. Lb. 90c. Postpaid.

31. **Halbert Honey.** Average 18 to 20 inches long, bluntly rounded at both ends. Skin dark, glossy green. Flesh a beautiful, rich crimson, sweet and luscious, ripens to the rind. Pkt. 5c. Oz. 10c. $\frac{1}{4}$ Lb. 20c. Lb. 65c.

183. **Black Diamond.** Large, round, dark green skin. Pkt. 5c. Oz. 10c. $\frac{1}{4}$ Lb. 20c. $\frac{1}{2}$ Lb. 35c. Lb. 60c.

267. **Success Watermelon.** A fine, large round dark green melon, originated in Maryland, of excellent shipping and eating qualities. Pkt. 5c. Oz. 10c. $\frac{1}{4}$ Lb. 25c. Lb. 75c.

173. **Cole's Early Watermelon.** Succeeding in many States where melons were never matured before. The flesh is a beautiful, bright red color, crisp and extremely delicate in texture; flavor is luscious, sweet and refreshing; no pethiness or stringiness. Pkt. 5c. Oz. 10c. $\frac{1}{4}$ Lb. 25c. Lb. 75c.

CITRON

552. **Colorado Preserving.** A large, fruiting Citron for preserving. Pkt. 5c. Oz. 10c. $\frac{1}{4}$ Lb. 20c. $\frac{1}{2}$ Lb. 35c. Lb. 60c.

516. **Red Seeded Citron.** Fruit round and handsome. Pkts. 5c and 10c. Oz. 10c. $\frac{1}{4}$ Lb. 20c. $\frac{1}{2}$ Lb. 30c. Lb. 50c.

Pkts., Ozs. and ¼ Lbs.
Delivered Free.

Onion

One Oz. to 100 Fl. of Drill,
4 to 5 Lbs. to the Acre.

In Lots of 5 Lbs. or More, Deduct 5c Per Lb. In Lots of 10 Lbs. or More, Deduct 10c Per Lb.

214. **White Silver Skin Onion.** This superior stock is almost exclusively used for growing sets, which is the strongest proof that it is the best from which to grow the large white Onions. Its delicate, mild flavor, stately form. Pkts. 5c and 10c. ½ Oz. 15c. 2 Ozs. 35c. ¼ Lb. 60c. ½ Lb. \$1.10. Lb. \$2.00. Postpaid.

205. **Mammoth Prizetaker Onion.** True American Seed. Immense size, 12 to 18 inches in circumference; bright straw color, flesh white. Pkts. 5c and 10c. ½ Oz. 15c. Oz. 20c. ¼ Lb. 50c. ½ Lb. 95c. Lb. \$1.75. Postpaid.

344½. **Southport White Globe.** A large, globe-shaped Onion; firm, fine grained, of mild flavor; keeps well. Pkts. 5c and 10c. ½ Oz. 15c. Oz. 25c. 2 Ozs. 40c. ¼ Lb. 65c. ½ Lb. \$1.20. Lb. \$2.25.

575. **Southport Large Yellow Globe.** Produces bulbs more perfectly globe-shaped and larger than Globe Danvers, but later in ripening; excellent keeper. Pkts. 5c and 10c. ½ Oz. 15c. Oz. 20c. 2 Ozs. 35c. ¼ Lb. 60c. ½ Lb. \$1.10. Lb. \$2.00. Postpaid.

576. **Southport Large Red Globe Onion.** Produces large, handsome, globe-shaped bulbs from the seed the first season; are excellent keepers. Pkts. 5c and 10c. ½ Oz. 15c. Oz. 20c. ¼ Lb. 50c. ½ Lb. 95c. Lb. \$1.75.

216. **Round Yellow Danvers.** Is the same shape as the White Silver. Brownish-yellow color; bulbs quite flat and of good size. They are harder than the white and keep better through the Winter. Pkts. 5c and 10c. Oz. 15c. ¼ Lb. 50c. Lb. \$1.65. Postpaid.

213. **Mammoth Silver King.** Bulbs of attractive form, flattened, but thick through; average diameter 5 to 7 inches. Pkts. 5c and 10c. Oz. 25c. ¼ Lb. 75c. ½ Lb. \$1.35. Lb. \$2.50.

210. **Extra Early Pearl, White Queen, or Barletta Onion.** Enormous size; grows full-sized roots from seeds the first season; skin pure white, waxy color, flesh snowy white, delicate and tender. Pkts. 5c and 10c. ½ Oz. 15c. Oz. 25c. ¼ Lb. 75c. ½ Lb. \$1.35. Lb. \$2.50. Postpaid.

536. **Boligiano's Yellow Dutch, or Strasburg.** Grows round, plump sets. Skin a bright, attractive straw color. Full-sized Onions are flattened. Pkts. 5c and 10c. Oz. 20c. 2 Ozs. 30c. ¼ Lb. 50c. ½ Lb. 95c. Lb. \$1.75. Postpaid.



Boligiano's True Yellow Globe Danvers Onion

206. **Yellow Globe Danvers Onion. Boligiano's True Stock.** Handsome form, very thick bulb, small neck; very early. Pkts. 5c and 10c. ½ Oz. 15c. Oz. 20c. ¼ Lb. 50c. ½ Lb. 95c. Lb. \$1.75.

212. **Red Wethersfield Onion.** The most beautiful, large handsome, globe-shaped, red Onion. Perfect form, produces enormous Onions. Pkts. 5c and 10c. ½ Oz. 15c. Oz. 20c. 2 Ozs. 30c. ¼ Lb. 50c. ½ Lb. 95c. Lb. \$1.75. Postpaid.

511. **Large White Portugal.** The standard, large, flat variety. Pkts. 5c and 10c. ½ Oz. 15c. Oz. 20c. ¼ Lb. 60c. ½ Lb. \$1.10. Lb. \$2.00. Postpaid.

	Pkts.	Oz.	¼ Lb.	Lb.
Extra Early Barletta.....	5c and 10c	25c	75c	\$2.50
Ohio Yellow Globe.....	5c and 10c	15c	45c	1.50
Yellow Flat Danvers.....	5c and 10c	15c	45c	1.50
Red Flat Onions.....	5c and 10c	20c	50c	1.65



Hollow Hub Parsnip

Bermuda Onions, Genuine Teneriffe Grown

577. **White Bermuda Onion, Teneriffe.** It is oval in shape, of a white color; quite early, very solid, does not skin in transportation and keeps better than any other foreign variety. It is of a mild and delicate flavor. Pkts. 5c and 10c. Oz. 35c. 2 Ozs. 65c. ¼ Lb. \$1.15. ½ Lb. \$2.15. Lb. \$4.00. Postpaid.

578. **Crystal Wax-Onion, Teneriffe.** The newest and best, pure crystal white wax Bermuda Onion that has ever been developed. Pkts. 5c and 10c. Oz. 55c. 2 Ozs. 95c. ¼ Lb. \$1.65. ½ Lb. \$3.15. Lb. \$6.00.

579. **Red Bermuda Onion, Teneriffe.** Shape and size similar to white, differing only in color; a most desirable sort. Pkts. 5c and 10c. Oz. 30c. 2 Ozs. 55c. ¼ Lb. 85c. ½ Lb. \$1.60. Lb. \$3.00. Postpaid.

Onion Sets



- BERMUDA ONION SETS**
For Shipment Right After Harvest
- White Pearl Sets.** Write for lowest prices.
 - White Bermuda Sets.** Write for lowest prices.
 - White Queen Sets.** Write for lowest prices.
 - White Barletta Sets.** Write for lowest prices.
 - Yellow Bermuda Sets.** Write for lowest prices.

One Ounce to 100 feet of Drill,
5 to 6 pounds for an Acre.

Parsnip

Parcel Post Rates, see page 2.

219. **Boligiano's Hollow Hub Parsnip.** The very best of all Parsnips; it is unequaled. Pkts. 5c and 10c. Oz. 10c. ¼ Lb. 25c. ½ Lb. 40c. Lb. 75c. 5 Lbs. at 70c lb. Postpaid.

220. **Hollow Crown Sugar Parsnip.** Is fine grained, true hollow crown; has thick shoulders, tapers symmetrically to a single tap root. Are easily gathered; heavy croppers; roots run uniformly smooth, with fine grained flesh, and good quality. Pkt. 5c. Oz. 10c. ¼ Lb. 20c. ½ Lb. 35c. Lb. 65c. 5 Lbs. at 60c lb.

569. **Guernsey.** (Improved Half Long.) A greatly improved strain. The roots do not grow as long as the Hollow Crown, but are of greater diameter and more easily gathered. A heavy cropper. The roots are very smooth; the flesh is fine grained and of most excellent quality. Pkt. 5c. Oz. 10c. ¼ Lb. 20c. ½ Lb. 35c. Lb. 65c. 5 Lbs. at 60c lb.

Parcel Post Rates, See Page 2
First-Class Selected Stocks
Finest Hand Picked Samples

Peas

We pay postage on 5c and 10c
Packages of All Seed Peas

Extra Early Smooth Seed Peas, weight by Parcel Post: Pt. 2 lbs., Qt. 3 lbs., 4 Qts. 9 lbs., Pk. 17 lbs.
All Wrinkled Seed Peas, weight by Parcel Post: Pt. 1 lb., Qt. 2 lbs., 4 Qts. 8 lbs., Pk. 15 lbs.
One quart will plant about 100 feet of drill. One and one-half to two bushels for an acre.

Those Marked With a Star (*) are wrinkled marrows, and unless otherwise stated, should be sown thicker than the round Peas, and not until the ground has become warm, as they are more liable to rot. They are the finest flavored of all Peas.

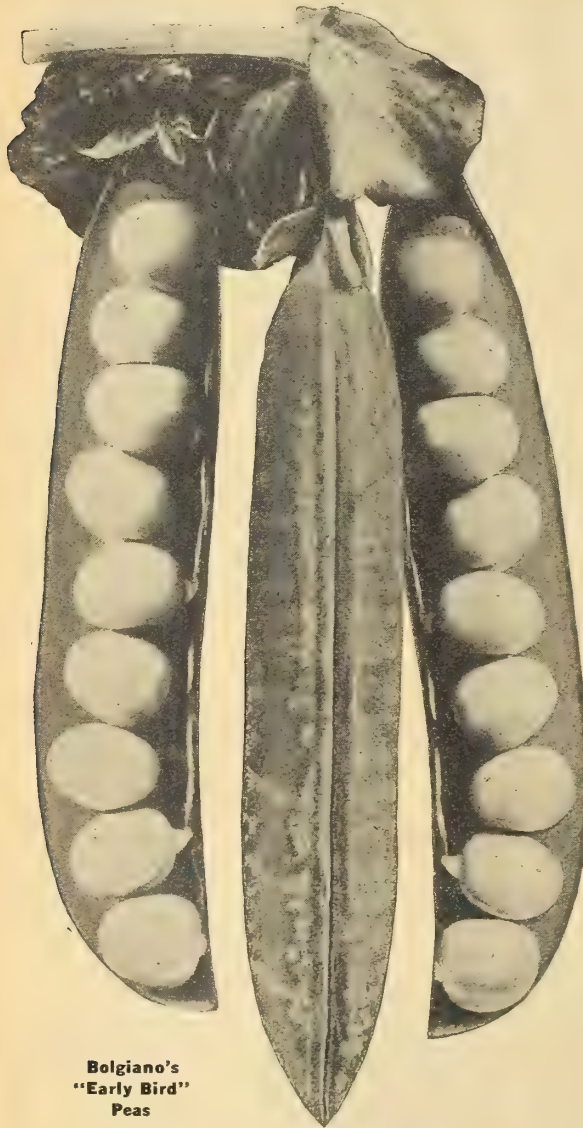

Bolgiano's
"Early Bird"
Peas

Extra Early Varieties

1087. **New Long Podded Alaska Pea.** We recommend this new Pea as the greatest money making Pea that has been introduced since we first put out the Wonder Worker Pea. Be sure to give it a trial. Height 2½ feet. Pkt. 10c. Pt. 30c. Qt. 50c. 4 Qts. \$1.50. Pk. \$2.80. Bu. \$10.50.

1029. **The Hustlers.** Bolgiano's New, extremely early, green seeded and handsome green podded high yielding Peas. Height 2½ feet. Pkt. 10c. Pt. 30c. Qt. 50c. 4 Qts. \$1.55. Pk. \$2.90. Bu. \$11.00.

1073. **Extra Early Morning Star Peas.** Many of our largest customers use this Pea, and it gives satisfaction. Height 2½ feet. Pkt. 10c. Pt. 30c. Qt. 45c. 4 Qts. \$1.30. Pk. \$2.40. Bu. \$9.00.

1071. **Bolgiano's Extra Early Alaska Peas.** By careful selection and thoroughly roguing, we have developed a stock of this smooth, blue Pea, which in evenness of growth of vine and early maturity of pods is unequaled. The vines are about 2½ feet high, not branching, but bear 4 to 7 long pods filled with medium-sized, beautiful, bright green, smooth Peas of excellent flavor. Height 2½ feet. Pkt. 10c. Pt. 25c. Qt. 40c. 4 Qts. \$1.20. Pk. \$2.15. Bu. \$8.00.

Extra Early Dwarf Varieties

"EARLY BIRD" PEAS

1048. **Bolgiano's New Early Large Pod Pea.** A very early, hardy, large podded 2 to 2½-foot Pea. Can be pulled as early as Pilot with pods double the size. A robust grower, heavy cropper, 9 to 10 Peas in a pod. Can be sown with safety as soon as the ground can be worked. Pt. 45c. Qt. 80c. 2 Qts. \$1.45. 4 Qts. \$2.70. Pk. \$5.15. Bu. \$20.00.

1218. **"100 Per Cent Profit" Peas.** Earlier, dwarfed, more prolific, more delicious than either the Gradus or the Thomas Laxton Pea. It is a wonder. Try it. ½ Pt. 20c. Pt. 45c. Qt. 75c. 4 Qts. \$2.45. Pk. \$4.65. Bu. \$18.00.

1289. **Pilot Peas.** As early as the best selected small, smooth, seeded extra early Peas. Pods and Peas are nearly as large as those of the Gradus and produced three days earlier. Pkt. 10c. ¼ Pt. 25c. Pt. 45c. Qt. 80c. 4 Qts. \$2.70. Pk. \$5.15. ½ Bu. \$10.10. Bu. \$20.00.

1084. ***Extra Early Premium Gem.** Early, large, well-filled, straight pods. Height 1 foot. Pkt. 10c. Pt. 40c. Qt. 65c. 4 Qts. \$2.05. Pk. \$3.90. Bu. \$15.00.

1081. ***American Wonder.** It is of dwarf and robust habit. 10 to 15 inches high, and produces a profusion of good-sized and well-filled pods of finest flavor. Height 1 foot. Pkt. 10c. Pt. 40c. Qt. 65c. 4 Qts. \$2.05. Pk. \$3.90. Bu. \$15.00.

1196. ***McLeary's Little Gem.** Very early; prolific; delicious flavor. Height 1¼ feet. Pkt. 10c. Pt. 40c. Qt. 65c. 4 Qts. \$2.05. Pk. \$3.90. Bu. \$15.00.

1080. ***Nott's Excelsior Pea.** The very best, short vine, wrinkled, extra early Pea. Height 1 foot. Pkt. 10c. Pt. 40c. Qt. 65c. 4 Qts. \$2.05. Pk. \$3.90. Bu. \$15.00.

1203. ***Sutton's Excelsior.** As early as American Wonder with much larger pods and more prolific. Height 1 foot. Pkt. 10c. Pt. 45c. Qt. 75c. 4 Qts. \$2.45. Pk. \$4.65. Bu. \$18.00.

Laxtonian Peas. Pkt. 10c. ½ Pt. 25c. Pt. 45c. Qt. 75c. 4 Qts. \$2.45. Pk. \$4.65. Bu. \$18.00.

1295. **Bolgiano's "Morning Glory" Pea.** The earliest of all round seeded varieties. Pkt. 10c. ½ Pt. 25c. Pt. 45c. Qt. 80c. 4 Qts. \$2.70. Pk. \$5.15. ½ Bu. \$10.10. Bu. \$20.00.

Extra Early Varieties

1088. **New Extremely Early Prolific Bolgiano's "GOOD LUCK" Peas.** Crop very short this year. Height 2½ feet. Pkt. 10c. Pt. 35c. Qt. 55c. 4 Qts. \$1.70. Pk. \$3.15. Bu. \$12.00.

1074. **First and Best.** First-class selected strain of extra early Peas. Height 2½ feet. Pkt. 10c. Pt. 30c. Qt. 45c. 4 Qts. \$1.30. Pk. \$2.40. Bu. \$9.00.

1072. ***Gradus, or Prosperity Peas.** Gradus is in condition to pick about 4 days after our Early Triumph. The pods are very large and well filled with large, wrinkled, deep green Peas of the finest quality. Height 3 feet. Pkt. 10c. Pt. 40c. Qt. 65c. 4 Qts. \$2.05. Pk. \$3.90. Bu. \$15.00.

1077. ***Improved Sugar Marrowfat Pea.** Its luxurious growth and abundant, large and handsome pods reward cultivation. It is grown extensively by the largest truckers. Height 3 feet. Pkt. 10c. Pt. 30c. Qt. 45c. 4 Qts. \$1.45. Pk. \$2.65. Bu. \$10.00.

1075. **Rural New Yorker.** Extra early, uniform in growth and ripening. Height 2½ feet. Pkt. 10c. Pt. 30c. Qt. 45c. 4 Qts. \$1.30. Pk. \$2.40. Bu. \$9.00.

1078. ***Thomas Laxton.** A cross between Gradus and one of the extra early sorts. It ripens within a day or two of the earliest round varieties. Height 1 foot. Pkt. 10c. Pt. 40c. Qt. 65c. 4 Qts. \$2.05. Pk. \$3.90. Bu. \$15.00.

1083. ***Bolgiano's Wonder Worker Pea. Earliest Extra Early Wrinkled Pea.** Most profitable for growers and shippers. Unequaled for home garden. Pkt. 10c. Pt. 40c. Qt. 65c. 4 Qts. \$2.20. Pk. \$4.15. Bu. \$16.00.

1070. **Bolgiano's Extra Early Triumph Peas.** Our standard market garden extra early Pea; productive and profitable to grow. Height 2½ feet. Pkt. 10c. Pt. 30c. Qt. 45c. 4 Qts. \$1.30. Pk. \$2.40. Bu. \$9.00.

1201. **Pedigree Extra Early.** Also known as "The New Early Pea." Extremely early, wonderfully productive and exceptionally uniform stock. Height 2½ feet. Pkt. 10c. Pt. 35c. Qt. 55c. 4 Qts. \$1.70. Pk. \$3.15. Bu. \$12.00.

1202. **Prolific Early Market.** Not quite so early as the Pedigree, but the most productive of all the Extra Early Peas. Beautiful large pods, fine quality, one of the best Peas ever introduced. Height 2½ feet. Pkt. 10c. Pt. 35c. Qt. 55c. 4 Qts. \$1.75. Pk. \$3.30. Bu. \$12.50.

1016. **Ameer Peas.** An exceptionally profitable Early Pea. Green seed. Height 2½ feet. Pkt. 10c. Pt. 30c. Qt. 50c. 4 Qts. \$1.50. Pk. \$2.80. Bu. \$10.50.

1260. **Bountiful Peas.** Bears an abundance of beautiful, green pods, crowded with delicious Peas. Extremely early. Height 2½ feet. Pkt. 10c. Pt. 30c. Qt. 50c. 4 Qts. \$1.55. Pk. \$2.90. Bu. \$11.00.

1082. **Bolgiano's Extra Early Nonpareil Peas.** The entire crop can be had in a single picking, and its beautiful green pod retains its color and freshness longer than any other sorts. It is an abundant cropper and the pods good sized. It suits long-distance shipping. Height 2½ feet. Pkt. 10c. Pt. 30c. Qt. 45c. 4 Qts. \$1.25. Pk. \$2.30. Bu. \$8.50.

Peas—Continued

Second Early and General Crop Varieties

"Cracker Jack"

Bolgiano's Second Early Wrinkled Pea

"CRACKER JACK" continues to bear an abundance of most delicious Peas, when all other varieties are dried up from the hot sun of the early Summer.

1089. **Bolgiano's Cracker Jack Pea.** 1. A wonderful yielder. 2. Vines 2 feet 2 inches high. 3. Growth hardy, robust and vigorous. 4. Extremely large pods, have a handsome, dark-green color and are borne even more abundantly than on the Dwarf Prolific Green Marrow Peas. 5. Ready for market just when Wonder Worker Peas are over. 6. If planted a little late will stand the warm weather excellently. 7. It's the Pea market gardeners have been looking for and it's a "Cracker Jack." Pkt. 10c. Pt. 35c. Qt. 60c. 4 Qts. \$1.95. Pk. \$3.65. Bu. \$14.00.

1277. ***Bolgiano's "New Victory" Pea.** New 1920 creation. Beautiful dark green pods $5\frac{1}{2}$ to 6 inches long, filled full of delicious large Peas. Pkt. 10c. $\frac{1}{2}$ Pt. 25c. Pt. 45c. Qt. 75c. 2 Qts. \$1.25. 4 Qts. \$2.45. Pk. \$4.65. Bu. \$18.00.

1231. ***Horsford's Market Gardeners' Pea.** One of the largest yielding second early Peas in cultivation, a single plant bearing 150 pods. Only 2 feet high, requiring no stakes. A fine market-garden Pea and equally good for home use. The pods are borne in pairs and are easily and quickly picked. Pkt. 10c. Pt. 35c. Qt. 55c. 4 Qts. \$1.75. Pk. \$3.30. Bu. \$12.50.

1090. ***Dwarf Giant Podded Prolific Green Marrow Pea.** Bears enormous, handsome pods 7 to 8 inches in length, filled with large deep green Peas; requires no support. Height 2 feet. Pkt. 10c. Pt. 35c. Qt. 55c. 4 Qts. \$1.75. Pk. \$3.30. Bu. \$12.50.

1092. ***Shropshire Hero.** Very productive; fine flavor; long, handsome pods. Height $2\frac{1}{2}$ feet. Pkt. 10c. Pt. 30c. Qt. 45c. 4 Qts. \$1.30. Pk. \$2.40. Bu. \$9.00.

1093. ***Champion of England.** A well-known, standard variety, sow thickly. Height 5 feet. Pkt. 10c. Pt. 35c. Qt. 55c. 4 Qts. \$1.70. Pk. \$3.15. Bu. \$12.00.

1218 $\frac{1}{2}$. **Alderman.** (Admiral Dewey.) Extra large, dark green pods on order of Duke of Albany. Very fine. Height 4 feet. Pkt. 10c. Pt. 40c. Qt. 65c. 4 Qts. \$2.05. Pk. \$3.90. Bu. \$15.00.

1085. ***Telephone Improved.** Robust habit. A single vine produces 18 to 30 unusually long well-filled pods of large size, containing 10 to 12 Peas, often forming a double row, of fine flavor. Height 5 feet. Pkt. 10c. Pt. 40c. Qt. 65c. 4 Qts. \$2.05. Pk. \$3.90. Bu. \$15.00.

1102. ***Everbearing.** A long time in bearing; Peas large, pods long, $1\frac{1}{2}$ feet high. Pkt. 10c. Pt. 35c. Qt. 55c. 4 Qts. \$1.70. Pk. \$3.15. Bu. \$12.00.

1086. ***Daisy, or Dwarf Telephone.** Plants stout, self-supporting, heavy cropper. Height $1\frac{1}{2}$ feet. Pt. 45c. Qt. 75c. 2 Qts. \$1.35. 4 Qts. \$2.45. Pk. \$4.65. Bu. \$18.00.

1094. ***Dwarf Champion.** A dwarf-growing Champion of England. In warm soils and location will give better results than the old strain. Height 2 feet. Pkt. 10c. Pt. 35c. Qt. 60c. 4 Qts. \$1.95. Pk. \$3.65. Bu. \$14.00.

1097. ***Heroine.** $2\frac{1}{2}$ feet high. Large pods, containing 8 to 9 large Peas of fine flavor. Pkt. 10c. Pt. 35c. Qt. 55c. 4 Qts. \$1.75. Pk. \$3.30. Bu. \$12.50.

1098. ***Juno.** 2 feet high. Large pods filled with large dark-green Peas of delicious flavor. Pkt. 10c. Pt. 35c. Qt. 55c. 4 Qts. \$1.70. Pk. \$3.15. Bu. \$12.00.

1099. ***Abundance.** 3 feet high. Numerous, well-filled pods. Pkt. 10c. Pt. 35c. Qt. 55c. 4 Qts. \$1.70. Pk. \$3.15. Bu. \$12.00.

1110. ***Improved Stragem Peas.** Very large, of finest quality. Height $1\frac{1}{2}$ feet. Price: Pkts. 5c and 10c. Pt. 30c. Qt. 45c. 2 Qts. 80c. 4 Qts. \$1.45. Pk. \$2.65. Bu. \$10.00.

1100. ***Duke of Albany.** 4 feet high. Dark green pods, prolific. Pkt. 10c. Pt. 40c. Qt. 65c. 4 Qts. \$2.05. Pk. \$3.90. Bu. \$15.00.

1199. ***Edible Podded or Sugar Peas. Melting Sugar.** Grows to the height of 5 feet; bears a profusion of large, broad pods, which are so brittle that they snap without any string. Pkt. 10c. Pt. 35c. Qt. 55c. 4 Qts. \$1.75. Pk. \$3.30. Bu. \$12.50.

1101. ***Gardeners' Favorite.** 3 feet high. Profitable for market. Pkt. 10c. Pt. 35c. Qt. 55c. 4 Qts. \$1.75. Pk. \$3.30. Bu. \$12.50.

1293. **Yorkshire Hero Peas.** Hardy and productive. It bears near the top of the vine broad pods well filled with large peas. Pkt. 10c. Pt. 30c. Qt. 45c. 2 Qts. 75c. 4 Qts. \$1.30. Pk. \$2.40. $\frac{1}{2}$ Bu. \$4.60. Bu. \$9.00.

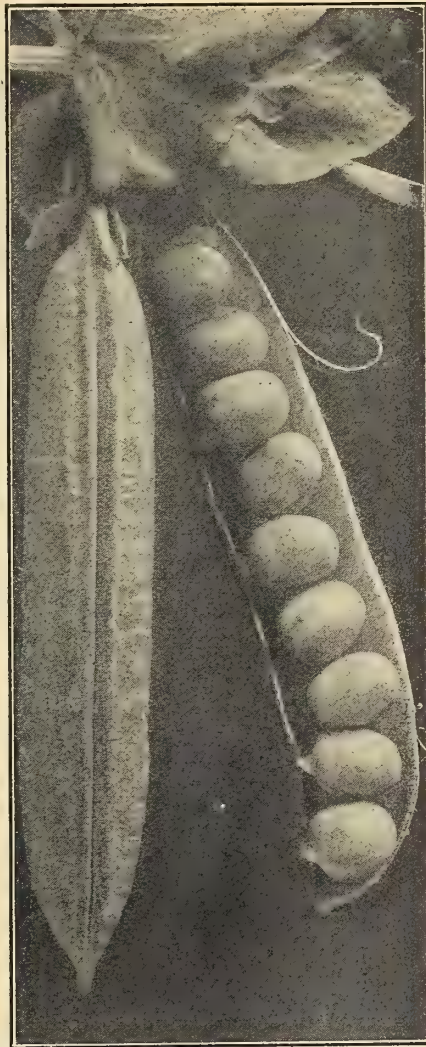

"Cracker Jack" Peas

CANADA FIELD PEAS

1165. Here is a crop that is not only profitable, but will return to the land the much-needed nitrogen. Peas are second only to Clover in their soil-enriching qualities, and can be grown under almost any condition of soil or climate. There is always a ready market for Peas, or they can be profitably ground and fed to the stock. The vines make rich, nutritious hay. If fed to milch cows when in a green state, pods, vines and all, the flow of milk will be almost doubled. Prices: Pkt. 5c and 10c. Pt. 15c. Qt. 25c. 4 Qts. 70c. Pk. \$1.25. Bu. \$4.00.

1 Oz. Will Sow 200 Feet of Drill

Parsley

6 Lbs. to the Acre

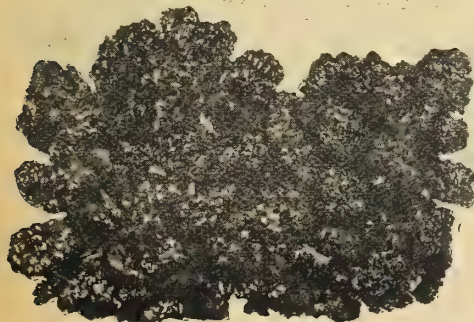

New Green Mountain Triple Parsley

221. **Bolgiano's New Green Mountain Triple Parsley.** Pkts. 5c and 10c. Oz. 15c. 2 Ozs. 25c. $\frac{1}{4}$ Lb. 30c. $\frac{1}{2}$ Lb. 55c. Lb. \$1.00. Postpaid.

222. **Market Gardener's Best Triple Curled Parsley.** Very handsome; plants are of a robust and free growth and it is improved by severe cutting; leaves large, beautifully curled; very dark green, stands the heat, drought and cold. Pkts. 5c and 10c. Oz. 10c. $\frac{1}{4}$ Lb. 25c. $\frac{1}{2}$ Lb. 45c. Lb. 85c. 5 Lbs. at 80c lb. Postpaid.

223. **Extra Dark Champion Moss Curled Parsley.** The large, moss curled leaves are of a rich, dark green color and very productive. Pkts. 5c and 10c. Oz. 10c. $\frac{1}{4}$ Lb. 25c. $\frac{1}{2}$ Lb. 40c. Lb. 75c. 5 Lbs. at 70c lb.

541. **Fine Double Curled Parsley.** Pkts. 5c and 10c. Oz. 10c. $\frac{1}{4}$ Lb. 25c. $\frac{1}{2}$ Lb. 40c. Lb. 75c. 5 Lbs. at 70c lb.

540. **Extra Curled Dwarf or Emerald.** Pkt. 5c. Oz. 10c. $\frac{1}{4}$ Lb. 20c. $\frac{1}{2}$ Lb. 35c. Lb. 65c. 5 Lbs. at 60c lb.

224. **Plain or Single Parsley.** Pkts. 5c and 10c. Oz. 10c. $\frac{1}{4}$ Lb. 30c. $\frac{1}{2}$ Lb. 50c. Lb. 90c. 5 Lbs. at 85c lb.

442. **Hamburg Rooted.** Pkts. 5c and 10c. Oz. 10c. $\frac{1}{4}$ Lb. 20c. $\frac{1}{2}$ Lb. 35c. Lb. 65c. 5 Lbs. at 60c lb.



Bolgiano's Selected Ruby King Pepper

Pkts., Ozs. and $\frac{1}{4}$ Lbs.
Delivered Free.

Pepper

Parcel Post Rates,
see Page 2

Culture. Sow in hotbeds in March, and when the soil has become warm, set in rows 2 feet apart and 18 inches in the row; hoe frequently; the plants may also be forwarded in small pots.

163. **Scarlet Mammoth, Bolgiano's New Early Pepper.** Much earlier and more prolific than the Chinese Giant. Pkts. 5c and 10c. $\frac{1}{2}$ Oz. 25c. Oz. 40c. $\frac{1}{4}$ Lb. \$1.30. $\frac{1}{2}$ Lb. \$2.40. Lb. \$4.50. Postpaid.

226. **Chinese Giant.** Pkts. 5c and 10c. $\frac{1}{2}$ Oz. 25c. Oz. 40c. $\frac{1}{4}$ Lb. \$1.30. $\frac{1}{2}$ Lb. \$2.40. Lb. \$4.50. Postpaid.

396. **World Beater.** Pkts. 5c and 10c. $\frac{1}{2}$ Oz. 20c. Oz. 35c. 2 Ozs. 65c. $\frac{1}{4}$ Lb. \$1.15. $\frac{1}{2}$ Lb. \$2.15. Lb. \$4.00.

233. **New Neopolitan.** Pkts. 5c and 10c. $\frac{1}{2}$ Oz. 20c. Oz. 35c. 2 Ozs. 65c. $\frac{1}{4}$ Lb. \$1.15. $\frac{1}{2}$ Lb. \$2.15. Lb. \$4.00.

227. **Ruby King Peppers. Extra Selected Stock.** Recognized as one of the best Red Peppers for market or family use. Pkts. 5c and 10c. $\frac{1}{2}$ Oz. 20c. Oz. 35c. $\frac{1}{4}$ Lb. \$1.15. $\frac{1}{2}$ Lb. \$2.15. Lb. \$4.00. Postpaid.

228. **Bell or Hot Bull Nose.** Large, hot, red pickling. Pkts. 5c and 10c. Oz. 35c. $\frac{1}{4}$ Lb. \$1.15. Lb. \$4.00. Postpaid.

562. **Sweet Bull Nose.** Pkts. 5c and 10c. Oz. 35c. $\frac{1}{4}$ Lb. \$1.15. Lb. \$4.00.

229. **Sweet Mountain.** Flesh very thick and mild. Pkts. 5c and 10c. Oz. 35c. $\frac{1}{4}$ Lb. \$1.15. Lb. \$4.00. Postpaid.

560. **True Red Chili.** Not as long or thick as Cheyenne. Pkts. 5c and 10c. Oz. 30c. $\frac{1}{4}$ Lb. \$1.00. Lb. \$3.50.

561. **Long Red Cheyenne.** For pickling. Pkts. 5c and 10c. Oz. 30c. $\frac{1}{4}$ Lb. \$1.00. Lb. \$3.50.

563. **Red Cherry.** Pkts. 5c and 10c. Oz. 35c. $\frac{1}{4}$ Lb. \$1.15. Lb. \$4.00.

485. **Pimento Pepper.** Pkts. 5c and 10c. Oz. 30c. $\frac{1}{4}$ Lb. 85c. Lb. \$3.00.

Pkts., Ozs. and $\frac{1}{4}$ Lbs.
Delivered Free

Radish

2 Ozs. to 100 Feet
of Drill

Parcel Post Rates, See Page 2

Write for Special Prices in 100 and 1,000 Lb. Lots.

Extra Early Round Varieties

9. **Tip Top White Tip.** The beautiful New Extremely Early Radish. Pkts. 5c and 10c. Oz. 10c. $\frac{1}{4}$ Lb. 25c. $\frac{1}{2}$ Lb. 40c. Lb. 75c. 5 Lbs. at 65c lb. Postpaid.

258. **Strawberry Radish.** This is the extremely early round Radish that attracted so much attention when we first introduced it by sample packages to our Market Garden customers. Pkts. 5c and 10c. Oz. 10c. $\frac{1}{4}$ Lb. 25c. $\frac{1}{2}$ Lb. 40c. Lb. 75c. 5 Lbs. at 70c lb. Postpaid.

230. **Ruby King, Bolgiano's Extra Early Radish.** The best of all brilliant red Radishes. Pkts. 5c and 10c. Oz. 10c. $\frac{1}{4}$ Lb. 25c. $\frac{1}{2}$ Lb. 40c. Lb. 75c. 5 Lbs. at 70c lb. Postpaid.

538. **Rosey Gem.** Everybody wants this pretty, crisp, tasty little French Radish, so showy with its brilliant cardinal red, contrasted with its immaculate white. Pkts. 5c and 10c. Oz. 10c. $\frac{1}{4}$ Lb. 20c. Lb. 65c. 5 Lbs. at 60c lb.

246. **Tait's Favorite Forcing Extra Early Radish.** For forcing under glass. It is also used largely for field culture. Perfect both in shape and color, the skin being a bright, transparent red, and many bunches may be put in a single package. Pkts. 5c and 10c. Oz. 10c. $\frac{1}{4}$ Lb. 20c. Lb. 65c. 5 Lbs. at 60c lb.

370. **New Sparkler White Tip Red Radish.** Pkts. 5c and 10c. Oz. 10c. $\frac{1}{4}$ Lb. 20c. $\frac{1}{2}$ Lb. 35c. Lb. 65c. 5 Lbs. at 60c lb.

238. **Bolgiano's Round Scarlet Globe Radish.** Rich, scarlet color, faultless shape, matures in 20 days. Pkts. 5c and 10c. Oz. 10c. $\frac{1}{4}$ Lb. 20c. $\frac{1}{2}$ Lb. 35c. Lb. 60c. 5 Lbs. at 55c lb.

241. **Vick's Scarlet Globe Radish.** A leader among bright, round, red Radishes. Quick maturing, extremely attractive, short tops, solid and fine flavor. Pkts. 5c and 10c. Oz. 10c. $\frac{1}{4}$ Lb. 25c. Lb. 75c. 5 Lbs. at 70c lb.

232. **Lexington Market Money Maker.** The best early, round, white, turnip Radish. Pkts. 5c and 10c. Oz. 10c. $\frac{1}{4}$ Lb. 25c. Lb. 75c. 5 Lbs. at 70c lb.

240. **Crimson Giant Globe Radish. Originator's Stock Seed.** This is an entirely new variety, suitable for forcing or early outdoor planting. Pkts. 5c and 10c. Oz. 10c. $\frac{1}{4}$ Lb. 20c. $\frac{1}{2}$ Lb. 35c. Lb. 65c. 5 Lbs. at 60c lb.

234 $\frac{1}{2}$. **Bolgiano's Early White Olive Radish.** It has short tops, rapid growth, perfect olive shape, extra fine quality. Pkts. 5c and 10c. Oz. 10c. $\frac{1}{4}$ Lb. 25c. $\frac{1}{2}$ Lb. 40c. Lb. 75c. 5 Lbs. at 70c lb.

231. **Felton's Model or Philadelphia White Box Radish.** Handsome and early with fewer short leaves, hence can be sown thickly in the row. Pkts. 5c and 10c. Oz. 10c. $\frac{1}{4}$ Lb. 25c. $\frac{1}{2}$ Lb. 40c. Lb. 75c. 5 Lbs. at 70c lb.

509. **Prussian Globe Radish.** It is a GLOBE shape of a crimson color, short top and will stand forcing. Pkts. 5c and 10c. Oz. 10c. $\frac{1}{4}$ Lb. 20c. $\frac{1}{2}$ Lb. 35c. Lb. 65c. 5 Lbs. at 60c lb.

248. **Bolgiano's Solid Crimson King.** Double the size of the ordinary early turnip-shaped Radishes, this one often measuring 6 to 7 inches in circumference; the shape varies between round and oval; adapted for either open ground or forcing. Pkts. 5c and 10c. Oz. 10c. $\frac{1}{4}$ Lb. 25c. $\frac{1}{2}$ Lb. 40c. Lb. 75c. 5 Lbs. at 70c lb. Postpaid.

239. **Scarlet Turnip White Tip Radish.** Round, bright scarlet, attractive white tip, matures in 25 days. Pkts. 5c and 10c. Oz. 10c. $\frac{1}{4}$ Lb. 20c. $\frac{1}{2}$ Lb. 35c. Lb. 55c. 5 Lbs. at 50c lb.

500. **Early Snowball. Forcing White Turnip Radish.** Earliest, round, white, solid. Pkts. 5c and 10c. Oz. 10c. $\frac{1}{4}$ Lb. 20c. Lb. 65c. 5 Lbs. at 60c lb.

235. **French Breakfast Radish.** Quick growth, mild, tender, good for forcing. Pkts. 5c and 10c. Oz. 10c. $\frac{1}{4}$ Lb. 20c. Lb. 65c. 5 Lbs. at 60c lb.

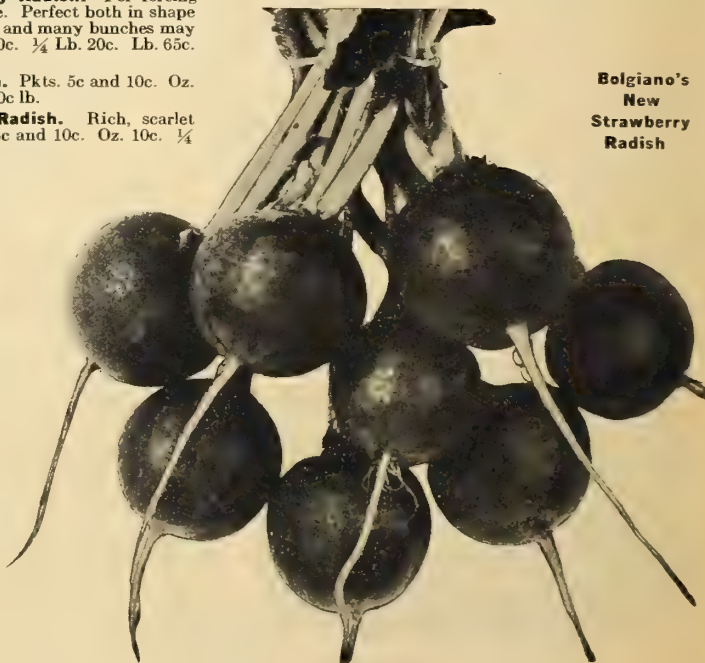

Bolgiano's
New
Strawberry
Radish

RADISH—Early Long Varieties

255. **Improved Early Long Scarlet Short Top.** The finest strain of the most popular Radish. The long, slender, handsome red roots are most attractive. They are ready in about 25 days. Crisp, brittle and of choicest quality. Length 5 to 6 inches. Pkts. 5c and 10c. Oz. 10c. $\frac{1}{4}$ Lb. 20c. $\frac{1}{2}$ Lb. 35c. Lb. 65c. 5 Lbs. at 60c lb.
250. **Bolignano's New Long Red Glass Radish.** Pkts. 5c and 10c. Oz. 10c. $\frac{1}{4}$ Lb. 25c. $\frac{1}{2}$ Lb. 40c. Lb. 75c. 5 Lbs. at 70c lb.
252. **Cincinnati Market.** A strain of the Long Scarlet, growing to slightly larger size. Pkts. 5c and 10c. Oz. 10c. $\frac{1}{4}$ Lb. 20c. $\frac{1}{2}$ Lb. 35c. Lb. 65c. 5 Lbs. at 60c lb.
537. **Wood's Early Frame.** This is an extra early strain of the Long Scarlet Short Top. Pkts. 5c and 10c. Oz. 10c. $\frac{1}{4}$ Lb. 20c. $\frac{1}{2}$ Lb. 35c. Lb. 65c. 5 Lbs. at 60c lb.
249. **White Pearl Forcing.** **Bolignano's Extra Early Long Radish.** Sweet, crisp flavor. Pkts. 5c and 10c. Oz. 10c. $\frac{1}{4}$ Lb. 25c. $\frac{1}{2}$ Lb. 40c. Lb. 75c. 5 Lbs. at 70c lb. Postpaid.
257. **New White Icicle Radish.** Introduced from Europe; is one of the finest and longest of the very early, pure white varieties. Pkts. 5c and 10c. Oz. 10c. $\frac{1}{4}$ Lb. 20c. $\frac{1}{2}$ Lb. 35c. Lb. 65c. 5 Lbs. at 60c lb.
253. **Lady Finger, or White Vienna.** Long, white, very early, attractive. Pkts. 5c and 10c. Oz. 10c. $\frac{1}{4}$ Lb. 20c. $\frac{1}{2}$ Lb. 35c. Lb. 65c. 5 Lbs. at 60c lb.
557. **Half Long Deep Scarlet.** Very popular in the New Orleans Market. The Radishes are of slightly larger diameter and most brilliant scarlet coloring. Pkts. 5c and 10c. Oz. 10c. $\frac{1}{4}$ Lb. 25c. $\frac{1}{2}$ Lb. 40c. Lb. 75c. 5 Lbs. at 70c lb.



Solid Crimson King Radish

Summer and Autumn Varieties

254. **New White Strasburg Radish.** The most popular Summer Radish; of oblong shape, tapering to a point. Skin and flesh are pure white, almost transparent; very tender, of a delightful pungent taste. Pkts. 5c and 10c. Oz. 10c. $\frac{1}{4}$ Lb. 25c. $\frac{1}{2}$ Lb. 40c. Lb. 75c. 5 Lbs. at 70c lb.
243. **Large White Globe Summer.** Deliciously mild and sweet. Pkts. 5c and 10c. Oz. 10c. $\frac{1}{4}$ Lb. 25c. Lb. 75c. 5 Lbs. at 70c lb.
244. **Giant White Stuttgart.** An immense white Summer Radish. Pkts. 5c and 10c. Oz. 10c. $\frac{1}{4}$ Lb. 25c. $\frac{1}{2}$ Lb. 40c. Lb. 75c. 5 Lbs. at 70c lb.
247. **Chartier, or Shepherd.** Long, crimson, tipped with white. Pkts. 5c and 10c. Oz. 10c. $\frac{1}{4}$ Lb. 20c. Lb. 65c. 5 Lbs. at 60c lb.

Winter Varieties

256. **New Short White Chinese Winter, or Celestial Radish.** The best of all Winter Radishes. Pkts. 5c and 10c. Oz. 10c. $\frac{1}{4}$ Lb. 25c. $\frac{1}{2}$ Lb. 40c. Lb. 75c. 5 Lbs. at 70c lb.
242. **Chinese Rose Winter.** Pkts. 5c and 10c. Oz. 10c. $\frac{1}{4}$ Lb. 20c. $\frac{1}{2}$ Lb. 35c. Lb. 65c. 5 Lbs. at 60c lb.
259. **Round Black Spanish Winter.** Pkts. 5c and 10c. Oz. 10c. $\frac{1}{4}$ Lb. 25c. $\frac{1}{2}$ Lb. 40c. Lb. 75c. 5 Lbs. at 70c lb.
261. **Long White Spanish Winter.** Pkts. 5c and 10c. Oz. 10c. $\frac{1}{4}$ Lb. 25c. $\frac{1}{2}$ Lb. 45c. Lb. 85c. 5 Lbs. at 80c lb.
260. **New Winter Radish Osaka.** Pkts. 5c and 10c. Oz. 10c. $\frac{1}{4}$ Lb. 20c. $\frac{1}{2}$ Lb. 35c. Lb. 65c. 5 Lbs. at 60c lb.
263. **Long Black Spanish Winter.** Pkts. 5c and 10c. Oz. 10c. $\frac{1}{4}$ Lb. 25c. $\frac{1}{2}$ Lb. 45c. Lb. 85c. 5 Lbs. at 80c lb.

Rhubarb or Pie Plant

- Victoria.** A good market sort, stalks red. Pkts. 5c and 10c. Oz. 10c. $\frac{1}{4}$ Lb. 20c. $\frac{1}{2}$ Lb. 35c. Lb. 65c.

Pkts., Ozs. and $\frac{1}{4}$ Lbs. Delivered Free

Squash

Parcel Post Rates, See Page 2

1 Oz. Bush Varieties for 40 Hills: Large Seeded Varieties, 15 Hills: 2 to 3 Lbs. Bush: 3 to 4 Lbs. Large Seeded per Acre

Culture. Sow in hills in the same manner and at the same time as Cucumbers and Melons, the bush varieties 3 to 4 feet apart, and the running kinds from 6 to 9 feet apart.

Bush Varieties

331. **Bolignano's Extra Early Dawn Squash.** The earliest and finest white Bush Squash. Pkts. 5c and 10c. Oz. 15c. $\frac{1}{4}$ Lb. 35c. $\frac{1}{2}$ Lb. 65c. Lb. \$1.15. 5 Lbs. at \$1.10 lb. Postpaid.
501. **New Extra Early Jersey White Bush.** An extra early strain of the White Bush. Pkt. 5c. Oz. 15c. $\frac{1}{4}$ Lb. 35c. Lb. \$1.15. 5 Lbs. at \$1.10 lb.
191. **Long Island White Bush.** An improved strain of Early White Scallop Bush; very prolific. Pkt. 5c. Oz. 15c. $\frac{1}{4}$ Lb. 35c. Lb. \$1.15. 5 Lbs. at \$1.10 lb.
265. **Extra White Bush Scalloped, or Patty Pan Squash.** Good size, uniform, a heavy cropper, and early. The skin is white and the flesh fine grained and tender. Pkt. 5c. Oz. 15c. $\frac{1}{4}$ Lb. 35c. Lb. \$1.15. 5 Lbs. at \$1.10 lb.
304. **Mammoth, or Giant Summer Crookneck Squash.** Double the size of the ordinary Crookneck and very warty; fine for market. Pkt. 5c. Oz. 15c. $\frac{1}{4}$ Lb. 40c. $\frac{1}{2}$ Lb. 75c. Lb. \$1.35. 5 Lbs. at \$1.30 lb.
271. **Early Yellow Bush Scalloped.** A very early, flat, scalloped variety of largest size; skin deep orange. Pkt. 5c. Oz. 15c. $\frac{1}{4}$ Lb. 35c. $\frac{1}{2}$ Lb. 65c. Lb. \$1.15. 5 Lbs. at \$1.10 lb.
329. **Fordhook Bush.** Early, sweet and dry, oblong, bright yellow, one of the handsomest and best keeping Winter varieties. Pkts. 5c and 10c. Oz. 15c. 2 Ozs. 25c. $\frac{1}{4}$ Lb. 35c. Lb. \$1.15. 5 Lbs. at \$1.10 lb.
- 267 $\frac{1}{2}$. **Mammoth White Bush Scalloped.** Pkt. 5c. Oz. 15c. $\frac{1}{4}$ Lb. 35c. Lb. \$1.15. 5 Lbs. at \$1.10 lb.
211. **Mammoth Yellow Bush Scalloped, or Golden Custard.** Similar to Early Yellow Bush, but very much larger. A splendid variety, very prolific and a good seller. Pkt. 5c. Oz. 15c. $\frac{1}{4}$ Lb. 35c. Lb. \$1.15. 5 Lbs. at \$1.10 lb.
269. **Golden Summer Crookneck Squash.** Of dwarf, bushy habit, very productive; skin yellow; flesh greenish-yellow color, dry and agreeable flavor. Pkt. 5c. Oz. 15c. $\frac{1}{4}$ Lb. 40c. $\frac{1}{2}$ Lb. 70c. Lb. \$1.25. 5 Lbs. at \$1.20 lb.

Running Varieties

80. **The True Hubbard Squash.** Vines of strong running growth; fruits large, olive shape, with dark green skin, very rich flesh. An excellent keeper and of splendid quality. Pkt. 5c. Oz. 15c. 2 Ozs. 25c. $\frac{1}{4}$ Lb. 45c. Lb. \$1.50. 5 Lbs. at \$1.45 lb.

330. **Chicago Warted Hubbard.** A superior strain of mammoth size with skin heavily warted. Pkt. 5c. Oz. 15c. 2 Ozs. 25c. $\frac{1}{4}$ Lb. 45c. Lb. \$1.50. 5 Lbs. at \$1.45 lb.

274. **Improved Winter Crookneck, or Cushaw Squash.** Mottled green and white; flesh is yellow, solid, fine grained and sweet. Pkt. 5c. Oz. 15c. $\frac{1}{4}$ Lb. 40c. $\frac{1}{2}$ Lb. 75c. Lb. \$1.35. 5 Lbs. at \$1.30 lb.

272. **Early Prolific Orange Marrow.** A very early, prolific Boston Marrow of most delicate flavor and uniform type. Suitable for Fall or Winter. Pkt. 5c. Oz. 10c. $\frac{1}{4}$ Lb. 25c. $\frac{1}{2}$ Lb. 40c. Lb. 75c. 5 Lbs. at 70c lb.

273. **Boston Marrow.** Oval, bright orange, flesh yellow. Pkt. 5c. Oz. 10c. $\frac{1}{4}$ Lb. 20c. $\frac{1}{2}$ Lb. 35c. Lb. 65c.

270. **The New Red, or Golden Hubbard.** Red, exceedingly showy and attractive. Flesh much richer in color than Hubbard, fine grained, cooks very dry. Pkt. 5c. Oz. 15c. 2 Ozs. 20c. $\frac{1}{4}$ Lb. 35c. Lb. \$1.10. 5 Lbs. at \$1.05 lb.

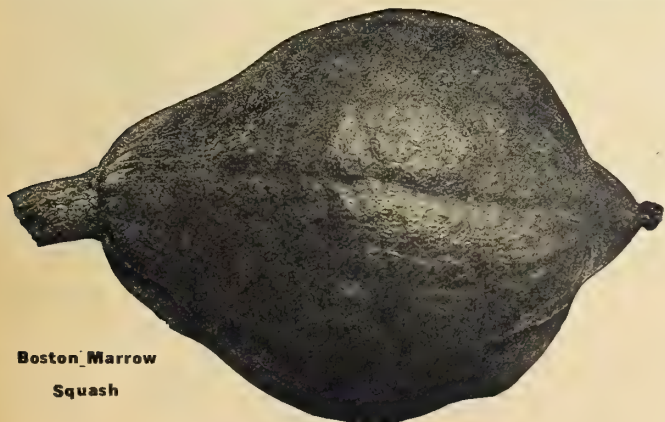

Boston Marrow
Squash

Pumpkins

Culture. May be planted middle of Spring among Indian Corn or in field or garden, in hills 8 to 10 feet apart each way, 4 seeds in a hill; in other respects are cultivated in same manner as Melons and Cucumbers; avoid planting near other vines. 2 lbs. to acre.

102. **King of the Mammoth, or True Potiron.** The Great Prize Pumpkin, growing the largest of all, from 100 to 200 pounds in weight; bright yellow, tender, excellent. Pkt. 5c. Oz. 10c. 2 Ozs. 15c. $\frac{1}{4}$ Lb. 30c. Lb. 90c. 5 Lbs. at 85c lb.

364. **Golden Oblong Pumpkin.** Produces oblong, bright orange colored fruits of good size, with rich colored flesh. Pkt. 5c. Oz. 10c. $\frac{1}{4}$ Lb. 30c. Lb. 90c. 5 Lbs. at 85c lb.

136. **Small Sugar Pumpkin.** Small, orange colored, sweet. Pkt. 5c. Oz. 10c. $\frac{1}{4}$ Lb. 25c. Lb. 75c. 5 Lbs. at 70c lb.

1069. **Connecticut Field, or Large Yellow Pumpkin.** Excellent for stock feeding. Pkt. 5c. Oz. 10c. $\frac{1}{4}$ Lb. 20c. Lb. 50c. 5 Lbs. at 45c lb.

1058 $\frac{1}{2}$. **Kentucky Large Field.** Flat, fine for Pumpkin pies, Winter, etc. Pkt. 5c. Oz. 10c. $\frac{1}{4}$ Lb. 15c. Lb. 40c. 5 Lbs. at 35c lb.

One Ounce to 100 Feet of Drill. 10 to 12 Lbs.
in Drills for an Acre. 25 to 35 Lbs.
Broadcast for an Acre

Salsify or Oyster Plant

Parcel Post Rates, See Page 2

Culture. Sow as early as the ground can be worked in the Spring, in drills 12 inches apart, 1 inch deep, and thin out to 6 inches to the row. Keep them free from weeds. Cultivate the same as Carrots and Parsnips. Sow 8 to 10 pounds to the acre. One Ounce to 50 feet of drill.

504. **Large White.** Pkts. 5c and 10c. Oz. 15c. $\frac{1}{4}$ Lb. 45c. $\frac{1}{2}$ Lb. 80c. Lb. \$1.50.

Whitloof Chicory, or French Endive

404. Whitloof is used principally as a Winter salad, and it is most delicious served with French dressing and eaten like Cos Lettuce. The seed should be sown in the open ground not later than June, in drills 12 to 18 inches apart, and the seedlings should be thinned out to stand not closer than three inches. The plants form long, parsnip-shaped roots which are lifted in the Fall, trimmed of leaves and stored in soil in a cool place until wanted for forcing. The roots should be planted upright about 1 $\frac{1}{2}$ to 2 inches apart in a trench 16 to 18 inches deep. This will bring the neck of the root to within 9 inches of the level of the trench, which should be

275. **Bolgiano's New "Great Giant" Salsify.** The largest, purest and best Salsify to grow. Pkts. 5c and 10c. Oz. 20c. $\frac{1}{4}$ Lb. 60c. Lb. \$2.00.

276. **Sandwich Mammoth White Salsify.** Superior in quality, pure white color, very meaty and fine flavor. Our stock unusually good, grows so large and shapely. Pkts. 5c and 10c. Oz. 15c. $\frac{1}{4}$ Lb. 45c. Lb. 80c. Lb. \$1.50.

filled with light soil. If a quicker growth is desired, a mulch of fresh manure about two feet deep may be used. The roots may also be forced in boxes in a warm cellar, in which case they should be set in fine soil two inches apart and with the crowns two inches below the surface. To exclude all light, the box should be covered with another of the same size, and if water is required, it should be slightly heated. It requires about one month to force roots. The heads are then cut off with a small portion of the neck of the root attached. Pkts. 5c and 10c. $\frac{1}{2}$ Oz. 15c. Oz. 25c. 2 Ozs. 40c. $\frac{1}{4}$ Lb. 65c. $\frac{1}{2}$ Lb. \$1.20. Lb. \$2.25.

Kohl-Rabi

152. **"Best-of-All" Kohl-Rabi.** Combines the quality of the finest varieties. Round like an apple; fine, smooth skin; leaves very few, stand erect, enabling grower to plant closer and helps him in bunching. Flesh is unsurpassed in tenderness and flavor. "Best-of-All" Kohl-Rabi will not run to seed in frosty weather. Equally valuable for forcing or open ground culture. Pkts. 5c and 10c. Oz. 20c. $\frac{1}{4}$ Lb. 50c. Lb. \$1.75.

117. **Earliest White Vienna.** The standard well-known variety most largely used; fine stock. Pkts. 5c and 10c. Oz. 15c. 2 Ozs. 25c. $\frac{1}{4}$ Lb. 45c. Lb. \$1.50.

343. **Purple Kohl-Rabi.** Very much appreciated by the best truckers. Pkts. 5c and 10c. Oz. 15c. $\frac{1}{4}$ Lb. 45c. Lb. \$1.50.

Spinach

1104. **Curled Savoy, or Bloomsdale, Imported.** We grow many thousands of pounds of both the American and Imported seed each year. We believe our private stock is the choicest it is possible to produce. We solicit your orders. Pkts. 5c and 10c. $\frac{1}{4}$ Lb. 15c. $\frac{1}{2}$ Lb. 25c. Lb. 35c. 10 Lbs. at 30c lb.

1105. **Curled Leaf Savoy, or Bloomsdale, American Crown.** Large curled and wrinkled leaves, finest flavor. Pkts. 5c and 10c. $\frac{1}{4}$ Lb. 15c. Lb. 35c. 10 Lbs. at 30c lb.

1106. **New Improved Curled Long Standing.** The very best for Spring. Pkts. 5c and 10c. Oz. 10c. $\frac{1}{4}$ Lb. 15c. $\frac{1}{2}$ Lb. 25c. Lb. 35c. 5 Lbs. at 30c lb.

1107. **New Victoria Spinach.** The foliage is heavy, the broad, dark green leaves are of the finest quality. Pkts. 5c and 10c. Oz. 10c. $\frac{1}{4}$ Lb. 15c. $\frac{1}{2}$ Lb. 25c. Lb. 35c. 5 Lbs. at 30c lb.

1000. **Long Season Spinach.** This new variety is especially adapted for Summer sowing, as it remains in perfect condition a long time before going to seed. Pkts. 5c and 10c. Oz. 10c. $\frac{1}{4}$ Lb. 15c. $\frac{1}{2}$ Lb. 25c. Lb. 35c. 5 Lbs. at 30c lb.

1108. **Long Standing, Thick-Leaved Spinach.** Leaves are large, thick, fleshy and crumpled, fully equal to the Savoy Leaf. Pkts. 5c and 10c. Oz. 10c. $\frac{1}{4}$ Lb. 15c. $\frac{1}{2}$ Lb. 25c. Lb. 35c. 5 Lbs. at 30c lb.

1109. **Monstrous, or Viroflay.** A valuable variety; has large, round, thick leaves. Pkts. 5c and 10c. $\frac{1}{4}$ Lb. 15c. $\frac{1}{2}$ Lb. 25c. Lb. 35c. 5 Lbs. at 30c lb.

1232. **New Triumph Spinach.** This excellent new Spinach is nearly double the size of the Victoria and has all of its good qualities. Very profitable for market gardeners and shippers. Pkts. 5c and 10c. Oz. 10c. $\frac{1}{4}$ Lb. 15c. $\frac{1}{2}$ Lb. 25c. Lb. 35c. 5 Lbs. at 10c lb.

225. **Sweet Potato Pumpkin.** Finest variety for table. Pkt. 5c. Oz. 10c. $\frac{1}{4}$ Lb. 20c. Lb. 65c. 5 Lbs. at 60c lb.

365. **Winter Luxury.** A superior pie Pumpkin; small, but enormously productive and an excellent keeper; shape slightly oval; about 10 inches in diameter; color golden-russet, finely netted; flesh deep golden, sweet and tender. Pkt. 5c. Oz. 15c. $\frac{1}{4}$ Lb. 30c. $\frac{1}{2}$ Lb. 55c. Lb. \$1.00. 5 Lbs. at 95c lb.

402. **New England Pie, or Sugar Pumpkin.** A small, round sort; very sweet, fine grained and of the best quality. Pkt. 5c. Oz. 10c. $\frac{1}{4}$ Lb. 25c. $\frac{1}{2}$ Lb. 45c. Lb. 85c. 5 Lbs. at 80c lb.

403. **Japanese Pie Pumpkin.** A large, crookneck sort. Skin green, striped yellow; flesh yellow and of fine quality. Pkt. 5c. Oz. 15c. $\frac{1}{4}$ Lb. 40c. $\frac{1}{2}$ Lb. 70c. Lb. \$1.25. 5 Lbs. at \$1.20 lb.

89. **Large Cheese Pumpkin.** Forms flat like a cheese; a sure cropper and extensively grown for canning. Pkt. 5c. Oz. 10c. $\frac{1}{4}$ Lb. 20c. $\frac{1}{2}$ Lb. 30c. Lb. 50c. 5 Lbs. at 45c lb.



Great
Giant
Salsify



Bolgiano's Bloomsdale
Curled Savoy Spinach

1233. **Early Giant Thick-Leaved.** A new and superior Spinach, either sown in Spring for early Summer use or Fall for Winter use; plant compact, growing with short stemmed, thick and fleshy rich green leaves. Pkts. 5c and 10c. Oz. 10c. $\frac{1}{4}$ Lb. 15c. $\frac{1}{2}$ Lb. 25c. Lb. 35c. 5 Lbs. at 30c lb.

1262. **New Zealand Spinach.** This variety endures heat and drought; excellent for Summer use. Pkts. 5c and 10c. Oz. 15c. $\frac{1}{4}$ Lb. 30c. $\frac{1}{2}$ Lb. 55c. Lb. \$1.00.

Tomato

The largest and most Successful Tomato Growers all over the U. S. all say year after year
 "Bolgiano's Tomato Seeds Produce the Best Tomatoes that Grow."

460. **The "Bolgiano" Tomato. Wonderful New 1920 Creation.** (Specialty, see page 13.) The most wonderful yielder ever known. Two weeks earlier than Earliana. Pkt. \$1.00. 3 Pkts. \$2.50. $\frac{1}{2}$ Oz. \$2.00. $\frac{1}{4}$ Oz. \$3.50. $\frac{1}{2}$ Oz. \$6.00. Oz. \$10.00. Postpaid.

407. **"Victory" Tomato. New 1920 Creation.** (Specialty, see page 12.) Early, free from disease, perfect shape, firm, solid, beautiful red. Pkts. 25c and 50c. $\frac{1}{2}$ Oz. \$2.00. Oz. \$3.50. 2 Oz. \$6.00. $\frac{1}{4}$ Lb. \$10.00. $\frac{1}{2}$ Lb. \$18.00. Lb. \$35.00.

378. **Bolgiano's "Glory" Tomato.** (Specialty, see page 14.) Outyields and outsells any tomato on the market. Pkts. 10c and 15c. Oz. \$2.25. $\frac{1}{4}$ Lb. \$7.50. $\frac{1}{2}$ Lb. \$14.00. Lb. \$25.00.

234. **"John Baer" Tomato.** (Specialty, see page 12.) Perfect fruit in 30 days. Pkts. 5c and 10c. $\frac{1}{2}$ Oz. 40c. Oz. 75c. 2 Ozs. \$1.25. $\frac{1}{4}$ Lb. \$2.25. $\frac{1}{2}$ Lb. \$4.15. Lb. \$8.00.

277. **I. X. L. Bolgiano's Extremely Early Tomato.** Earliest, largest and most prolific. (Specialty, see page 15.) Pkts. 5c and 10c. $\frac{1}{2}$ Oz. 20c. Oz. 35c. 2 Ozs. 65c. $\frac{1}{4}$ Lb. \$1.15. $\frac{1}{2}$ Lb. \$2.15. Lb. \$4.00.

77. **Maryland, My Maryland.** A wonderful "Double Yielding" Tomato, entirely distinct, never before has there been a vegetable so remarkable. It is simply startling in its immense productiveness. Pkts. 5c and 10c. $\frac{1}{2}$ Oz. 40c. 1 Oz. 75c. 2 Ozs. \$1.25. $\frac{1}{4}$ Lb. \$2.25. $\frac{1}{2}$ Lb. \$4.15. Lb. \$8.00. Postpaid.

279. **Bolgiano's "Greater Baltimore" Tomato.** The greatest canning tomato the world has ever known. Pkts. 5c and 10c. $\frac{1}{2}$ Oz. 25c. Oz. 40c. 2 Ozs. 70c. $\frac{1}{4}$ Lb. \$1.30. Lb. \$4.50.

310. **"Prosperity."** The Wonder Among New Early Tomatoes. A brilliant red, an enormous yielder, filled full of strong, sturdy, healthy, new blood. Pkts. 5c and 10c. $\frac{1}{2}$ Oz. 30c. Oz. 50c. 2 Ozs. 80c. $\frac{1}{4}$ Lb. \$1.40. $\frac{1}{2}$ Lb. \$2.65. Lb. \$5.00.

311. **Florida Special Tomato.** Early, prolific blight proof. (Specialty, see page 14.) Pkts. 5c and 10c. $\frac{1}{2}$ Oz. 35c. 2 Ozs. 65c. $\frac{1}{4}$ Lb. \$1.15. $\frac{1}{2}$ Lb. \$2.15. Lb. \$4.00. Postpaid.

284. **Bolgiano's Best. The Great B. B. Tomato.** Used successfully for early and late crops. Pkts. 5c and 10c. $\frac{1}{2}$ Oz. 20c. Oz. 35c. $\frac{1}{4}$ Lb. \$1.15. $\frac{1}{2}$ Lb. \$2.15. Lb. \$4.00.

307. **New Stone Tomato, Selected Stock.** We have the truest, purest, cleanest stock, free from rust and blight, of this most valuable Tomato. Pkts. 5c and 10c. $\frac{1}{2}$ Oz. 20c. Oz. 30c. 2 Ozs. 55c. $\frac{1}{4}$ Lb. \$1.00. $\frac{1}{2}$ Lb. \$1.90. Lb. \$3.50. Postpaid.

196. **Maul's "Earliest of All" Tomato.** Extremely early, large size, bright red color and delicious flavor. Pkt. 10c. $\frac{1}{2}$ Oz. 20c. Oz. 35c. 2 Ozs. 65c. $\frac{1}{4}$ Lb. \$1.15. $\frac{1}{2}$ Lb. \$2.15. Lb. \$4.00. Postpaid.

572. **New Red Rock Tomato.** One of the finest, large, solid-smooth Tomatoes of very fine, red color. Pkts. 5c and 10c. $\frac{1}{2}$ Oz. 20c. Oz. 35c. 2 Ozs. 65c. $\frac{1}{4}$ Lb. \$1.15. $\frac{1}{2}$ Lb. \$2.15. Lb. \$4.00. Postpaid.

332. **Bonny Best Early Tomato.** This is a very early, and very popular variety; it is a vigorous grower, enormously prolific, with splendid foliage and of an intense velvety glowing scarlet color. Pkt. 10c. $\frac{1}{2}$ Oz. 20c. Oz. 35c. 2 Ozs. 65c. $\frac{1}{4}$ Lb. \$1.15. $\frac{1}{2}$ Lb. \$2.15. Lb. \$4.00.

287. **Chalk's Early Jewel.** Very fine new sort; large, solid, smooth, bright red; similar to the Stone but early. Pkts. 5c and 10c. $\frac{1}{2}$ Oz. 20c. Oz. 35c. 2 Ozs. 65c. $\frac{1}{4}$ Lb. \$1.15. $\frac{1}{2}$ Lb. \$2.15. Lb. \$4.00. Postpaid.

286. **Spark's Earliana Tomato.** It is remarkable for its earliness, very large size, handsome shape and bright red color. Pkt. 10c. $\frac{1}{2}$ Oz. 20c. Oz. 35c. 2 Ozs. 65c. $\frac{1}{4}$ Lb. \$1.15. $\frac{1}{2}$ Lb. \$2.15. Lb. \$4.00. Postpaid.

302. **Kelly Red, or Wade Tomato.** It is large, meaty, an abundant yielder and withstands unfavorable conditions remarkably well. Pkts. 5c and 10c. $\frac{1}{2}$ Oz. 25c. Oz. 40c. 2 Ozs. 70c. $\frac{1}{4}$ Lb. \$1.30. $\frac{1}{2}$ Lb. \$2.40. Lb. \$4.50. Postpaid.

288. **King of the Earlies Tomato.** Large and productive. Very early. Pkts. 5c and 10c. $\frac{1}{2}$ Oz. 20c. Oz. 35c. $\frac{1}{4}$ Lb. \$1.15. Lb. \$4.00.

306. **Bolgiano's New Queen Tomato.** It is large, smooth and handsome, red color. For canning, market purposes and shipping it leads wherever grown. Pkts. 5c and 10c. $\frac{1}{2}$ Oz. 20c. Oz. 30c. $\frac{1}{4}$ Lb. \$1.00. $\frac{1}{2}$ Lb. \$1.90. Lb. \$3.50.

285 $\frac{1}{2}$. **World's Fair.** Pkts. 5c and 10c. Oz. 30c. $\frac{1}{4}$ Lb. \$1.00. Lb. \$3.50. Postpaid.

524. **Maul's Success Tomato.** Large, red, main crop. Pkts. 5c and 10c. $\frac{1}{2}$ Oz. 20c. Oz. 30c. 2 Ozs. 55c. $\frac{1}{4}$ Lb. \$1.00. Lb. \$3.50. Postpaid.

312. **Livingston's Paragon.** Pkts. 5c and 10c. Oz. 30c. $\frac{1}{4}$ Lb. \$1.00. Lb. \$3.50. Postpaid.

308. **Livingston's Favorite.** Pkts. 5c and 10c. Oz. 30c. $\frac{1}{4}$ Lb. \$1.00. Lb. \$3.50. Postpaid.

309. **Perfection.** Pkts. 5c and 10c. $\frac{1}{2}$ Oz. 20c. Oz. 30c. 2 Ozs. 55c. $\frac{1}{4}$ Lb. \$1.00. $\frac{1}{2}$ Lb. \$1.90. Lb. \$3.50.



"My Maryland" Tomato

347. **Ten Ton Tomato.** Pkts. 5c and 10c. Oz. 30c. $\frac{1}{4}$ Lb. \$1.00. Lb. \$3.50.

301. **Enormous Tomato.** Largest, fruited, smooth, bright red Tomato. Pkts. 5c and 10c. $\frac{1}{2}$ Oz. 30c. Oz. 50c. 2 Ozs. 80c. $\frac{1}{4}$ Lb. \$1.40. $\frac{1}{2}$ Lb. \$2.65. Lb. \$5.00.

285. **New Matchless Tomato.** Vigorous, healthy vines are crowded with beautiful fruit of largest size and solidity. First-class shipper. Pkts. 5c and 10c. $\frac{1}{2}$ Oz. 20c. Oz. 30c. 2 Ozs. 55c. $\frac{1}{4}$ Lb. \$1.00. Lb. \$3.50.

502. **Ponderosa.** Very large, heavy, smooth Tomato; very fine for home garden. Pkts. 5c and 10c. $\frac{1}{2}$ Oz. 30c. Oz. 50c. $\frac{1}{4}$ Lb. \$1.40. Lb. \$5.00.

298. **Brinton's Best.** Pkts. 5c and 10c. $\frac{1}{2}$ Oz. 20c. Oz. 30c. 2 Ozs. 55c. $\frac{1}{4}$ Lb. \$1.00. $\frac{1}{2}$ Lb. \$1.90. Lb. \$3.50. Postpaid.

Pink Tomatoes

264. **Livingston's Globe.** (Specialty, see page 11.) This splendid Tomato is attracting a great deal of attention among Southern Shippers. As a Tomato for the early market, it will pay you to give it a trial. Pkts. 5c and 10c. $\frac{1}{2}$ Oz. 25c. Oz. 40c. 2 Ozs. 70c. $\frac{1}{4}$ Lb. \$1.30. $\frac{1}{2}$ Lb. \$2.40. Lb. \$4.50.

297. **Duke of York Tomato.** Color rich glossy scarlet. Splendid variety. Round in shape. Flesh very firm. Large size. Fine flavor. Pkts. 5c and 10c. $\frac{1}{2}$ Oz. 20c. Oz. 35c. 2 Ozs. 65c. $\frac{1}{4}$ Lb. \$1.15. $\frac{1}{2}$ Lb. \$2.15. Lb. \$4.00. Postpaid.

282. **Livingston's Beauty Tomato.** Large, smooth, dark pinkish red, thick flesh. Pkts. 5c and 10c. Oz. 35c. $\frac{1}{4}$ Lb. \$1.15. Lb. \$4.00. Postpaid.

268. **June Pink Tomato.** This is the Pink Earliana Tomato. Pkts. 5c and 10c. $\frac{1}{2}$ Oz. 20c. Oz. 35c. 2 Ozs. 65c. $\frac{1}{4}$ Lb. \$1.15. Lb. \$4.00. Postpaid.

369. **Extra Selected Stock June Pink Tomato.** Pkts. 5c and 10c. $\frac{1}{2}$ Oz. 25c. Oz. 40c. 2 Ozs. 70c. $\frac{1}{4}$ Lb. \$1.30. $\frac{1}{2}$ Lb. \$2.40. Lb. \$4.50.

138. **Burpee's Earliest Pink.** A very early, prolific, attractive Tomato. Pkts. 5c and 10c. $\frac{1}{2}$ Oz. 20c. Oz. 35c. 2 Ozs. 65c. $\frac{1}{4}$ Lb. \$1.15. Lb. \$4.00.

291. **Improved Acme.** Very early, of medium size; perfectly smooth, very solid and a great bearer. Pkts. 5c and 10c. Oz. 35c. $\frac{1}{4}$ Lb. \$1.15. $\frac{1}{2}$ Lb. \$2.15. Lb. \$4.00.

292. **Extra Early Climax Tomato.** Early, solid, large size and a good bearer. Pkts. 5c and 10c. $\frac{1}{2}$ Oz. 20c. Oz. 35c. 2 Ozs. 65c. $\frac{1}{4}$ Lb. \$1.15. $\frac{1}{2}$ Lb. \$2.15. Lb. \$4.00.

303. **Crimson Cushion.** Very large, bright scarlet, fine flavor. Pkts. 5c and 10c. $\frac{1}{2}$ Oz. 25c. Oz. 40c. $\frac{1}{4}$ Lb. \$1.30. $\frac{1}{2}$ Lb. \$2.40. Lb. \$4.50.

280. **Bolgiano's Pritzetaker Tomato.** If picked while yet green, it ripens gradually into a rich, glossy, crimson color, and this makes it one of the best shippers for early market. Pkts. 5c and 10c. $\frac{1}{2}$ Oz. 20c. Oz. 35c. 2 Ozs. 65c. $\frac{1}{4}$ Lb. \$1.15. $\frac{1}{2}$ Lb. \$2.15. Lb. \$4.00.

289. **Dwarf Champion.** Dwarf, stiff habit, dark green foliage, scarcely needing any support. Pkts 5c and 10c. $\frac{1}{2}$ Oz. 25c. Oz. 40c. 2 Ozs. 70c. $\frac{1}{4}$ Lb. \$1.30. $\frac{1}{2}$ Lb. \$2.40. Lb. \$4.50.

281. **Redfield Beauty.** It is a vigorous grower, long and heavy yielder. Pkts. 5c and 10c. $\frac{1}{2}$ Oz. 20c. Oz. 35c. 2 Ozs. 65c. $\frac{1}{4}$ Lb. \$1.15. Lb. \$4.00.

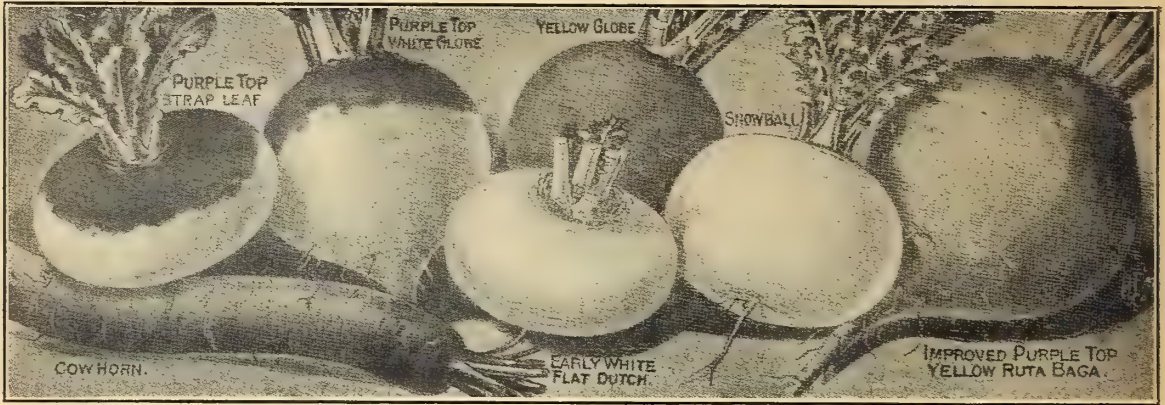

Pkts., Ozs. and ¼ Lbs.
Delivered Free.

Garden Turnips

Parcel Post Rates,
see Page 2.

Write for Special Prices in 100 and 1,000 Lb. Lots

313. **Red Top White Globe.** The handsomest and most salable Turnip. As a profitable sort for home or market it is unsurpassed. It is a large, rapid-growing sort, with globular shaped roots. Flesh pure white. The skin is white and purple, the under portion being white and the top bright purple. (See illustration.) On account of its shape it will outyield any other sort. Pkt. 5c. Oz. 10c. ¼ Lb. 20c. ½ Lb. 30c. Lb. 50c. 5 Lbs. at 45c lb.

314. **Early Red or Purple Top White Flat Strap-Leaf Turnip.** This is one of the best table Turnips on the market, being fine grained and of mild flavor. It is white below, with a bright purple top; flesh white, leaves short, narrow and erect. Will mature in 8 or 9 weeks. A good cropper and an excellent keeper. Pkt. 5c. Oz. 10c. ¼ Lb. 20c. Lb. 50c. 5 Lbs. at 45c lb.

315. **Extra Early Purple Top Milan.** Earliest Turnip in cultivation; a week sooner than any other. Flat, smooth, of medium size, with bright purple top and few leaves. Flesh white and choice. Adapted to Spring or Fall. A good keeper. Pkts. 5c. Oz. 15c. ¼ Lb. 40c. ½ Lb. 70c. Lb. \$1.25. 5 Lbs. at \$1.20 lb.

320. **White Egg.** Oval or egg shape, handsome and sweet; flesh firm and sound-grained, thin and perfectly smooth skin of snowy whiteness. Pkts. 5c and 10c. Oz. 10c. ¼ Lb. 20c. ½ Lb. 35c. Lb. 65c. 5 Lbs. 60c lb.

328. **Large White Norfolk.** It is allowed to stand out during the Winter in the South. Pkt. 5c. Oz. 10c. ¼ Lb. 20c. Lb. 50c. 5 Lbs. 45c lb.

325. **Pomeranian White Globe.** Good either for table or stock. Very productive. Pkt. 5c. Oz. 10c. ¼ Lb. 20c. ½ Lb. 30c. Lb. 50c. 5 Lbs. at 45c lb.

316. **Yellow Globe.** Yellow Globe is a wonderful cropper, and keeps far into the following year. It begins to bulb at the very start and forms large-sized roots and small tops. Pkt. 5c. Oz. 10c. ¼ Lb. 20c. ½ Lb. 30c. Lb. 50c. 5 Lbs. 45c lb.

530. **Southern Prize or Dixie.** Makes large, round, white Turnips in addition to salad; hardy and needs no protection, the most popular Winter and Spring Salad Turnip grown. Pkts. 5c and 10c. Oz. 10c. ¼ Lb. 15c. ½ Lb. 25c. Lb. 40c. 5 Lbs. at 35c lb.

159. **White Top White Globe Strap-Leaf.** Of a perfect globe shape, about six inches in diameter, with smooth, all pure white skin; flesh snowy white, firm and crisp, and of quick growth. A good keeper and fine for market. Pkt. 5c. Oz. 10c. ¼ Lb. 20c. Lb. 50c. 5 Lbs. at 45c lb.

322. **Large Amber Globe.** Flesh yellow, fine grained and sweet; hardy, keeps well, a good cropper. Very popular in the South. Pkt. 5c. Oz. 10c. ¼ Lb. 20c. ½ Lb. 30c. Lb. 50c. 5 Lbs. at 45c lb.

319. **Sweet German.** Should be sown a month earlier than flat Turnips. Pkt. 5c. Oz. 10c. ¼ Lb. 20c. Lb. 65c. 5 Lbs. at 60c lb.

326. **Cow Horn.** A white Turnip of peculiar long shape and quick maturity. It grows to a large size, standing half out of the ground. Pkts. 5c and 10c. Oz. 10c. ¼ Lb. 25c. Lb. 75c. 5 Lbs. at 70c lb.

410. **Yellow Cow Horn Turnip.** The roots are of a long oval shape, averaging ten inches in length from the root point to the top. They are of a pleasing cream yellow color, the tops being slightly greenish. The roots are remarkably smooth and free from rootlets, and, therefore, offer no difficulty in digging them. Pkts. 5c and 10c. Oz. 10c. ¼ Lb. 15c. ½ Lb. 25c. Lb. 35c. Postpaid.

317. **Golden Ball, Orange Jelly or Robertson's.** Flesh sweet and firm. Pkt. 5c. Oz. 10c. ¼ Lb. 20c. Lb. 50c. 5 Lbs. at 45c lb.

318. **Yellow Stone.** Flesh crisp, tender, of fine quality. Pkt. 5c. Oz. 10c. ¼ Lb. 20c. ½ Lb. 30c. Lb. 50c. 5 Lbs. at 45c lb.

529. **Long White French.** Flesh hard, crisp. Pkts. 5c and 10c. Oz. 10c. ¼ Lb. 20c. ½ Lb. 35c. Lb. 65c. 5 Lbs. 60c lb.

305. **Extra Early White Milan.** Extra early, tender and delicately flavored; the bulb is of medium size, very handsome, smooth and of clear ivory-white both inside and out. Pkt. 5c. Oz. 15c. ¼ Lb. 40c. ½ Lb. 70c. Lb. \$1.25. 5 Lbs. at \$1.20 lb.

324. **Purple Top Yellow Aberdeen.** Medium size, round, flesh pale yellow, tender and sugary. The plant is hardy, productive and keeps well. Pkt. 5c. Oz. 10c. ¼ Lb. 20c. ½ Lb. 30c. Lb. 50c. 5 Lbs. at 45c lb.

446. **Bolgiano's Perfect Model Ruta Baga.** Excellent variety for table use. Flesh golden; very sweet; not the least bit stringy or tough. Far superior to any of the other varieties and much nicer than the Swede Turnip. Solid and crisp until Spring. Never gets pethy. The kind that home gardeners and market gardeners will appreciate. Pkts. 5c and 10c. Oz. 15c. 2 Ozs. 25c. ¼ Lb. 45c. ½ Lb. 80c. Lb. \$1.50. 5 Lbs. at 45c lb. Postpaid.

327. **Ruta Baga Market Gardeners' Improved Purple Top.** Our Ruta Baga is select, yields enormous crops of handsome, large, solid, yellow-fleshed Turnips; is grown largely for cattle food; keeps over Winter till Spring in good condition. Get our splendid stock, and the crops will satisfy and remunerate you. It is also used as a table vegetable because of its sweetness. Pkts. 5c and 10c. Oz. 10c. ¼ Lb. 20c. ½ Lb. 30c. Lb. 50c. 5 Lbs. at 45c lb.

321. **Southern Seven Top.** Hardest of all sorts, may be left standing in the open ground during Winter. In the Southern States it yields in the Spring abundant foliage for boiling with cured meats and is only desirable for this purpose. Pkts. 5c and 10c. Oz. 10c. ¼ Lb. 15c. ½ Lb. 25c. Lb. 35c. 5 Lbs. at 30c lb.

323. **Early White Flat Dutch.** Pure white, flat strap-leaf Turnip. Early, medium size, excellent quality for early Spring sowing. Pkts. 5c and 10c. Oz. 10c. ¼ Lb. 20c. ½ Lb. 30c. Lb. 50c. 5 Lbs. at 45c lb.



Red or Purple
Top White
Globe Turnip



Bolgiano's Flower Seed

Hardy Perennials For Fall Planting

Produce The Most Beautiful Flowers That Grow

Extra Large Packets 10c each, 3 for 25c, 6 for 50c, \$1.00 per dozen

Plain Cultural Directions Printed On Back Of Each Package

1. **Abutilon.** Flowering Maple. Elegant flowering perennial shrubs, of strong growth and easy cultivation, free flowering with various colored beautiful drooping flowers. Considered indispensable for flowering indoors during the Winter and Spring months and useful for bedding out in the Summer. Pkts. 5c, 10c and 25c. ½ Oz. 15c. Oz. 25c.

8. **Agrostemma.** Rose of Heaven. Coronaria. An attractive free-flowering, hardy perennial of easy culture, producing glowing crimson flowers like a single pink and silvered-white foliage; blooms the first season; fine for cutting; 2 feet. Pkts. 5c and 10c. ½ Oz. 15c. Oz. 25c.

10. **Alyssum.** Saxitale. Flowers golden-yellow; desirable for rock work. Showy in masses. Hardy perennial. Pkts. 5c, 10c and 25c. Oz. 4c.

13. **Anchusa.** Italica Dropmore. One of the best hardy perennials, and becoming more popular each season, grows 3 to 5 feet high, and bears in abundance flowers of the richest gentian-blue during May and June. Pkts. 5c, 10c and 25c.

14. **Anemone.** St. Brigid's. Windflower. A very pleasing perennial, producing large, Irish Poppy flowers; few plants compare with them in beauty; fine for bouquets. Sow outdoors in Spring, keeping shaded till the plants appear. Pkts. 5c, 10c and 25c.

15. **Antirrhinum.** Snap Dragon. Beautiful spikes of gaily colored flowers. They are one of the best cut flowers which can be grown from seed. While for beds or borders they are a pleasure, being in flower all the time if placed in a sunny position. Pkts. 5c and 10c. ¼ Oz. 25c. Oz. 75c.

16. **Aquilegia, or Columbine.** An elegant, graceful, beautiful Spring flowering plant, producing exquisitely spurred flowers on stems rising 2 feet above the fern-like foliage; splendid for cutting. Double mixed. Pkts. 5c, 10c and 25c. ¼ Oz. 30c.

21. **Asparagus.** Sprengeri. Emerald Feather. One of the best plants to grow in suspended baskets, window boxes, vases, etc., for the greenhouses in Winter and outdoors in the Summer. Pkts. 5c, 10c and 25c. ½ Oz. 50c. - Oz. 90c.

55. **Begonia.** Tuberous Rooted. The plants are of robust, compact habits, dark green foliage and brilliant, double cinnabar-scarlet flowers. Pkts. 5c, 10c and 25c.

63. **Canterbury Bell.** Campanula Medium. Handsome, hardy biennial of stately growth, rich color and profuse bloom. Has large bell-shaped flowers, are effective in various colors. Height two to four feet. Pkts. 5c and 10c. ¼ Oz. 15c.

75. **Chrysanthemum.** Perennial. Single and double varieties. Hardy plants for permanent borders and gardens, compact bushes 1½ to 2 feet, splendid cut flowers, has long stems. Pkts. 5c and 10c. Oz. 20c.

76. **Cineraria.** Hybrid Grandiflora. Choicest mixed for the window box. Conservatory; large flowers from 2 to 3 inches across, various colors borne in profusion in the Spring. Pkts. 5c, 10c and 25c. Oz. 50c.

78. **Clematis.** Well-known climber, fine for covering arbors, verandas, etc., as they cling to almost any object. Pkts. 5c, 10c and 25c. Oz. 50c.

86. **Coreopsis.** Lancelota Grandiflora. Harvest Moon. One of the finest, hardiest garden plants grown, forming bushes 2 to 3 feet high bearing quantities of long stemmed, large, single, yellow flowers throughout the Summer. Pkts. 5c, 10c and 15c. ½ Oz. 25c. Oz. 40c.

93. **Dahlia.** Extremely large flowers. Double mixed. Although perennial these will flower the first season if sown early. 4 to 6 feet. Pkts. 5c, 10c and 25c. ¼ Oz. 35c. Oz. \$1.25.

95. **Delphinium.** Hardy perennial Larkspur. Double and single hybrid. Finest mixed colors. Among our best plants for mixed borders, producing spikes of flowers. Pkts. 5c, 10c and 25c. ½ Oz. 35c. Oz. 60c.

97. **Dianthus.** Hardy perennial Pinks. Pheasant's Eye Pink. Bush plants of large fragrant blossoms. Pkts. 5c, 10c and 25c. Oz. 60.

98. **Dianthus.** Double Hardy Dwarf Grass Pinks. An improved type of the old-fashioned pinks of dwarf, sturdy growth, with large, double fringed fragrant flowers of various colors. Pkts. 5c, 10c and 25c.

100. **Digitalis.** Fox Glove. Finest mixed colors. Hardy perennial of easy culture, producing long spikes of tubular flowers of various colors. 3 to 5 feet. Pkts. 5c, 10c and 25c. ½ Oz. 40c. Oz. 75c.

110. **Gaillardia.** Grandiflora. Mexican Blanket Flower. Hardy perennial. Large, gay colored, double flowers. Useful for cutting. The colors brilliant golden-yellow, crimson, orange, amaranth and claret. Pkts. 5c, 10c and 25c. ½ Oz. 30c. Oz. 50c.

121. **Hollyhock.** Double Superb. Mixed. Favorite hardy plants, with immense flowers on spikes from 4 to 6 inches high. Bolgiano's strain of Double Hollyhocks are famous for beauty and coloring. Pkts. 5c, 10c and 25c. ¼ Oz. 30c. Oz. \$1.15.

129. **Kudzu Vine.** A twining vine of remarkably rapid growth, attaining a length of 40 to 50 feet in one season. Hardy. Foliage large and lobed; purple pea-shaped flowers in clusters, borne late in the season. A fine vine for arbors, verandas, etc. Easily grown from seed. Pkts. 5c, 10c and 25c. ¼ Oz. 35c. Oz. \$1.25.



Bolgiano's Brilliant Oriental Poppies

211. **Shasta Daisy.** A large flowering single white hardy daisy; has long been considered one of our finest hardy perennials for permanent garden decoration. Flowers 4 inches or more across. The plants grow 2 to 2½ feet in height. Pkts. 5c, 10c and 25c. ¼ Oz. 30c. Oz. 50c.

213. **Smilax.** *Myrsiphyllum Asparagoides.* In many respects the Smilax is the most useful and graceful climber which adorns the greenhouse or conservatory. For bouquets and floral decorations it is indispensable. Pkts. 5c, 10c and 25c. ½ Oz. 40c. Oz. 75c.

215. **Statice.** Sea Lavender. Splendid hardy perennials, either for the border or rockery, producing all Summer panicles of minute flowers which can be dried and used for Winter bouquets. Mixed varieties. Pkts. 5c, 10c and 25c. Oz. 35c.

68. **Canna.** Giant-flowered, mixed. Pierce the seed in one spot with a file and soak in luke-warm water for 24 hours before sowing. Pkts. 5c and 10c. Oz. 25c.

On August 27, Mr. W. D. Franklin, of Lexington Co., S. C., wrote: "The flower seeds bought from you last year were all right. I have Carnations which have already bloomed from seeds planted this Spring. Also *Salvia Splendens* are now in bloom and are beautiful. We think your flower seeds are just what you claim them to be. I will order from you again next year, as I am perfectly satisfied."

Pkts. Ozs. and ¼
Lbs. Delivered Free.

Bolgiano's Giant Pansies

Parcel Post Rates
see Page 2.

PLANT IN THE FALL FOR THE EARLIEST AND LARGEST BLOOMS
THE MOST BEAUTIFUL PANSIES IN THE WORLD

170. **Giant Adonis Pansy.** None among the thousands of Pansy plants that we sold last Spring attracted quite so much attention as this beauty; it is a beautiful light blue contrasted with white. Pkts. 5c, 10c and 25c. ⅓ Oz. 75c. ¼ Oz. \$1.25.

171. **Giant Bridesmaid Pansy.** A beautiful new Pansy; white shining rose, beautifully blotched. Pkts. 5c, 10c and 25c. ⅓ Oz. 50c. ¼ Oz. 90c.

173. **Giant Emperor William.** Blue with violet eye. A new and ideal beauty. Looks like velvet. Pkts. 5c, 10c and 25c. ⅓ Oz. 75c. ¼ Oz. \$1.25.

178. **Giant Ruffled "Masterpiece" Imperial.** German exhibition Pansies. A new class of blotched, heavily ruffled Pansies with large blooms, mostly undulated or curled, many fine, rich colors. Very popular. Pkts. 5c, 10c and 25c. ⅓ Oz. \$1.00. ¼ Oz. \$1.50.

175. **Giant Golden Yellow, With Large Black Eyes.** One of the most effective Pansies that is grown, a veritable mass of molten gold. Pkts. 5c, 10c and 25c. ⅓ Oz. 60c. ¼ Oz. \$1.00.

184. **Triumph of the Giant.** Most wonderfully beautiful, in immense size. Pkts. 5c, 10c and 25c. ⅓ Oz. 75c. ¼ Oz. \$1.25.

185. **Trimardeau Parisian Large Stained.** Very beautiful improved strain of Trimardeau Pansies, mostly white ground and finely blotched varieties. Pkts. 5c, 10c and 25c. ⅓ Oz. 35c. ¼ Oz. 50c.

176. **Giant Golden Queen.** Pure golden-yellow and five-spotted. Pkts. 5c, 10c and 25c. ⅓ Oz. 75c. ¼ Oz. \$1.25.

177. **Giant Lord Beaconfield.** It is certainly a Pansy that arrests the attention immediately by its wonderful combination and its beauty. Pkts. 5c, 10c and 25c. ⅓ Oz. 60c. ¼ Oz. \$1.00.

183. **Superb Mixture of the Odier, Cassier and Bugnot Strains.** This is one of the most beautiful and most costly mixtures of Pansies in the world. Pkts. 5c, 10c and 25c. ⅓ Oz. 90c. ¼ Oz. \$1.75.

186. **Bolgiano's Magnificent Finest Mixed Giant Show Pansies.** This mixture, full of startling beauties, is so well known that a description is hardly necessary; if you want a perfect dream of beauty, try this mixture. Pkts. 5c, 10c and 25c. ⅓ Oz. 35c. Oz. \$2.00.

130. **Lantana.** Finest mixed colors. Tender perennial. Flowering continuously. 2 to 3 feet. Pkts. 5c and 10c. Oz. 50c.

132. **Lathyrus.** *Latifolius.* Hardy Everlasting Peas. These climb 6 to 8 feet high when trained on a trellis; the flowers are borne in large clusters and very closely resemble Sweet Peas. They are peculiarly adapted to rough places, to scramble over rocks and bushes; splendid cut flowers. Mixed colors. Pkts. 5c, 10c and 25c. Oz. 60c.

141. **Marvel of Peru.** Four o'Clocks. Large and beautiful old-fashioned plants of spreading habits. Produce brilliant colored flowers that open about 4 o'clock in the afternoon. Pkts. 5c and 10c. Oz. 25c. ¼ Lb. 75c. Lb. \$2.50.

189. **Petunia.** Single Giant Flowers, blotched and striped, giant fringed. Bolgiano's strain of Petunia is very superb, the flowers are of immense size, and are beautifully colored and marked. Some of the flowers are brilliant rosy-red, light crimson with white throats, violet-white, lavender, velvet, dark crimson and yellow throat. Pkts. 5c and 10c. ¼ Oz. 25c. Oz. 75c.

191. **Phlox.** Hardy. Finest mixed perennial, 2 to 3 feet high, forming large bushes, bearing immense heads of flowers; is very hardy and can be grown in places where other flowers on account of temperature will not thrive. Pkts. 5c, 10c and 25c. ¼ Oz. 75c. Oz. \$2.50.

194. **Poppy.** Hardy Giant. Iceland and Oriental. Hardy perennials, 2 to 3 feet high, producing flowers 4 to 6 inches across. Our splendid mixture contains salmon, fiery-scarlet, rose-lilac and copper color, white, golden-tinged crimson. Pkts. 5c and 10c. ¼ Oz. 20c. Oz. 75c.

223. **Tritoma.** Red Hot Poker Plant. Showy plants either for bedding, vases or pot culture. A most striking ornamental Autumn plant; valuable for shrubberies, flower borders or beds; large spikes of orange-scarlet flowers; 3 to 4 feet. Pkts. 5c, 10c and 25c. ½ Oz. 75c. Oz. \$1.25.

231. **Wallflower.** German. Finest Mixed. An old favorite garden flower. The large, massive spikes of the Wallflower are very conspicuous in the beds and borders and are very useful in making bouquets. Height about 1½ feet. Pkts. 5c, 10c and 25c. ¼ Oz. 60c. Oz. \$2.00.

89. **Cyclamen.** *Persicum.* Giant double flowers, finest mixed colors. Pkts. 5c, 10c and 25c.

107. **Euphorbia.** Strong-growing annuals, suitable for beds of tall-growing plants or mixed borders; the flowers are inconspicuous; the foliage, however, is exceedingly ornamental.

Variiegata. Snow on the Mountain. Attractive foliage; veined and margined with white; 2 feet. Pkts. 5c and 10c. Oz. 25c.

112. **Geraniums.** Scarlet or Zonale. Well known plant for garden or pot culture. Flowering from seed the first season if sown early. Brilliant scarlet flowers. Pkts. 5c, 10c and 25c.

220. **Sweet William.** For many years the Sweet William has been esteemed as one of the finest of our hardy garden plants, being of easy culture and thriving in any good garden soil and lasting for years. The plants grow about 1 foot high and form fine clumps. Our perfection strains produce heads of fragrant flowers, including blood-crimson, salmon, pink, white, cerise, etc. Many have large white eyes, and all being sweet scented. Pkts. 5c, 10c and 25c. Oz. 35c.

On June 16, C. F. Galbraith, of Peth Co., W. Va., wrote; "Will you please send us the enclosed order for Pansies. We have some growing now and they are marvels of beauty."

On September 19, A. Wagner, of Warrick Co., Va. wrote; "The Dwarf Nasturtium purchased from you last April gave entire satisfaction. The plants have bloomed and are still blooming profusely."



Bolgiano's Giant Flowered Pansies

Bolignano's Giant Orchid Flowering Countess Spencer Sweet Peas

For Fall Sowing, Rare Beauties

Sow One Ounce to 25 Feet of Row

FALL SOWINGS GIVE EARLIEST BLOOMS AND A LONGER BLOOMING SEASON

In November or December plant 4 to 6 inches deep giving slight protection, and they will become well rooted and grow off at the first opening of Spring and yield an abundance of bloom earlier and longer than if planted in the Spring. Use plenty of well-rotted manure and don't gather the blooms grudgingly—the more you pick them, the longer and better they will bloom.

A Large 5c Package of Any 15 Sweet Peas Listed on This Page for 50c Postpaid

11. **America Spencer.** Striped, brilliant carmine-red on white. Pkts. 5c, 10c and 25c. Oz. 40c. $\frac{1}{4}$ Lb. \$1.50.

9. **Apple Blossom Spencer.** Immense wavy and crinkled flowers of carmine-rose color with creamy blush wings. Pkts. 5c, 10c and 25c. Oz. 40c. $\frac{1}{4}$ Lb. \$1.50.

7. **Asta Ohn Spencer.** This is the first lavender of the True Spencer. The large flowers are wavy and fluted. Pkts. 5c and 10c. Oz. 50c. $\frac{1}{4}$ Lb. \$1.75.

8. **Aurora Spencer.** Brilliant orange rose-striped and flaked on a cream white, the most attractive of the striped Spencers. Pkts. 5c and 10c. Oz. 40c. $\frac{1}{4}$ Lb. \$1.50.

5. **Blanche Ferry Spencer.** Pink and white. These beautiful contrasted colors in the large wavy standard and wings are a welcome addition. Pkts. 5c, 10c and 25c. Oz. 50c. $\frac{1}{4}$ Lb. \$1.75.

23. **Dobbie's Cream.** Beautiful primrose colored flowers, nicely waved. Can also be described as a rich cream. Pkts. 5c, 10c and 25c. Oz. 40c. $\frac{1}{4}$ Lb. \$1.50.

24. **Fiery Cross.** The standard is a scorching fire-red or rich orange-scarlet, which scintillates and glitters in the bright sunlight with a glowing, firelike sheen that radiates over the entire flower, including the rich, cherry-orange wings. Pkts. 5c, 10c and 25c. Oz. 40c. $\frac{1}{4}$ Lb. \$1.50.

12. **Florence Morse.** A light pink-edged Countess Spencer. Pkts. 5c, 10c and 25c. Oz. 40c. $\frac{1}{4}$ Lb. \$1.50.

17. **Florence Nightingale.** The largest and finest pure lavender. Pkts. 5c, 10c and 25c. Oz. 40c. $\frac{1}{4}$ Lb. \$1.50.

15. **Loyalty.** A fine, large, wavy, bright blue, flaked on white. Pkts. 5c, 10c and 25c. Oz. 40c. $\frac{1}{4}$ Lb. \$1.50.

18. **George Herbert.** Beautiful, rich, bright rosy-carmine. Pkts. 5c, 10c and 25c. Oz. 40c. $\frac{1}{4}$ Lb. \$1.50.

19. **Helen Lewis Spencer.** The wings orange-rose; the standard is of an intense, rich crimson orange. Blooms of a gigantic size. Pkts. 5c, 10c and 25c. Oz. 50c. $\frac{1}{4}$ Lb. \$1.75.

25. **Illuminator.** A rich, glowing cerise-salmon, with an indication of bright orange suffusion which glistens under bright sunlight; under artificial light the flowers appear to be a glowing orange-scarlet. Pkts. 5c, 10c and 25c. Oz. 40c. $\frac{1}{4}$ Lb. \$1.50.

26. **Lovely Spencer.** Deep pink, shading to very light pink at the edges. Pkts. 5c, 10c and 25c. Oz. 40c. $\frac{1}{4}$ Lb. \$1.50.

1. **Marie Corelli Spencer.** The large flowers are brilliant rose-carmine or red of the true Spencer form. The wings are a pure, rich rose-crimson, while the standard shows a tint of cherry-red. Pkts. 5c, 10c and 25c. Oz. 40c. $\frac{1}{4}$ Lb. \$1.50.

16. **Maud Holmes.** A large and bright rich crimson. Pkts. 5c, 10c and 25c. Oz. 40c. $\frac{1}{4}$ Lb. \$1.50.

10. **Mrs. Hugh Dickson.** One of the finest, beautiful, salmon-pink on a cream ground. Pkts. 5c, 10c and 25c. Oz. 40c. $\frac{1}{4}$ Lb. \$1.50.

2. **Mrs. Rutzahn Spencer.** The beautiful coloring is buff or apricot ground flushed with pink deepening toward the edges. Charming as a cut flower. Pkts. 5c, 10c and 25c. Oz. 50c. $\frac{1}{4}$ Lb. \$1.75.

20. **Mrs. Walter Wright Spencer.** A beautiful shade of deep mauve; very artistic. Pkts. 5c, 10c and 25c. Oz. 40c. $\frac{1}{4}$ Lb. \$1.50.

14. **Primrose Spencer.** The finest primrose-yellow, with very large wavy flowers. Pkts. 5c, 10c and 25c. Oz. 50c. $\frac{1}{4}$ Lb. \$1.75.

27. **Rainbow Spencer.** Ivory streaked rose. A handsome sort. Pkts. 5c, 10c and 25c. Oz. 40c. $\frac{1}{4}$ Lb. \$1.50.

13. **Ruby Spencer.** Rich, dark red. The flowers are enormous and borne three and four to a stem. Pkts. 5c, 10c and 25c. Oz. 40c. $\frac{1}{4}$ Lb. \$1.50.

3. **Senator Spencer.** The color is a varying combination of deep claret and chocolate striped and flaked on a ground of light heliotrope. Pkts. 5c, 10c and 25c. Oz. 40c. $\frac{1}{4}$ Lb. \$1.50.

6. **White Spencer.** A pure wavy white of enormous size and splendid substance. Pkts. 5c, 10c and 25c. Oz. 50c. $\frac{1}{4}$ Lb. \$1.75.

4. **True Countess Spencer.** The coloring is a soft rose-pink, which deepens at the outer edges and becomes still richer or more heavily suffused in cool weather. Pkts. 5c, 10c and 25c. Oz. 40c. $\frac{1}{4}$ Lb. \$1.50.

22. **The Gigantic Orchid-Flowered Sweet Peas, Countess Spencer Type Mixed.** This wonderful mixture contains only the rarest and most lovely Countess Spencer varieties, grown separately, then mixed in proper proportion so as to contain all varieties and colors. Pkts. 5c and 10c. Oz. 25c. $\frac{1}{4}$ Lb. 90c. Lb. \$3.00.

21. **Bolignano's Gorgeous Mixed of Best Tall or Grandiflora Sweet Peas.** This wonderful combination of more than 75 distinct varieties of New and Standard Sweet Peas makes it unequal for the vast range of color, both earliness, profusion of bloom and lateness of flowers. The gratifying and wonderful reports we annually receive from growers of our mixture as well as our own experiments permit us to claim we have the finest mixture of Standard Sweet Peas in the world. Pkt. 5c. Oz. 10c. $\frac{1}{4}$ Lb. 25c. $\frac{1}{2}$ Lb. 40c. Lb. 75c.

Pkts.,
Ozs.,
 $\frac{1}{4}$ Lbs.
Delivered
Free

Parcel
Post
Table,
See
Page 2

Bolignano's
Giant
Orchid
Flowered
Countess
Spencer
Sweet Peas

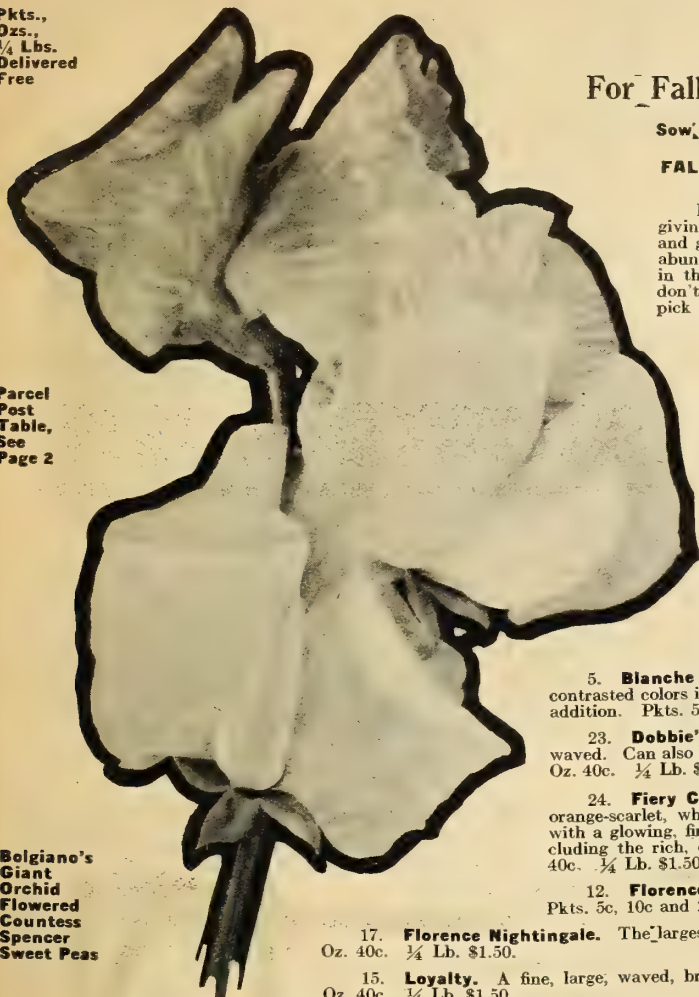

“National” Junior No. 1 Canner

For Canning Vegetables, Fruit, Meat, Fish, Etc.

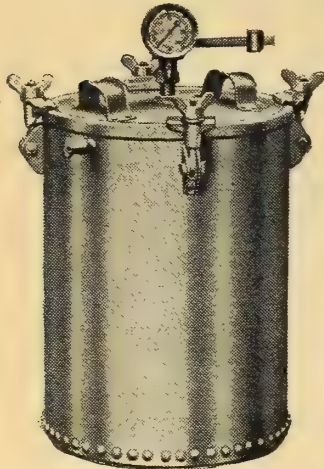

Shipping Weight 55 Pounds
Price \$20.00

Daily Capacity 200 to 400 Cans

Consists of one 12 x 18 inch steel retort, with cover, packing, etc., steam gauge, one perforated galvanized crate, one safety valve, one petcock, one triangle and one thumb nut wrench.

In order to be prepared to can all varieties of fruit, vegetables, meats, fish, etc., it is absolutely necessary to have a “Steam Pressure Canner,” as this is the only way you can be assured of perfect sterilization. A great many vegetables and all meats require a pressure of 250 degrees Fahrenheit for perfect sterilization, and the only way this can be attained is with steam under pressure. Our “National” Junior No. 1, which is illustrated above, is particularly well adapted for canning in the home and also for use by Government demonstrators. It will hold ten quart jars or fifteen pints at one loading. Tin cans may also be used. With one of our small canners you can put up enough fruit, vegetables, meats, etc., to supply the table for the entire year at a great saving.

“National” Aluminum Pressure Cooker

The high cost of living can be reduced materially by the use of our Aluminum Pressure Cooker and many hours of time can be saved by the housewife every day in the year. The outfit is complete in every detail and should be a part of the equipment of every kitchen. It is made of highly polished aluminum and the fittings are all of high-grade brass, which also adds greatly to the appearance of the cooker. The cooker may also be used for canning in small quantities.

The steam gauge registers the number of pounds pressure in the cooker at all times and is absolutely reliable. The petcock is to create free circulation of steam and should be left entirely open until all the cold air is forced out of the cooker and steam commences to pass off, when it should be partly closed. The special safety valve, which is made specially for use with the “National” Pressure Cooker, is adjustable so that it can be set at any desired point and will automatically blow off the excess steam, so as to maintain the desired pressure for the necessary length of time. This is one of the features of the “National” which will not be found in any other style of pressure cooker. There is absolutely no danger connected with the operation of it, and a complete receipt book, together with instructions for operating, are furnished with each outfit.

10 Quart Size (liquid capacity). Inside diameter, 9 ins. Height, 8½ ins. Net weight, 9½ lbs. Shipping weight, 12 lbs. Price, \$25.00.
17 Quart Size (liquid capacity). Inside diameter, 11½ ins. Height, 10½ ins. Net weight, 18 lbs. Shipping weight, 25 lbs. Price, \$30.00.
25 Quart Size (liquid capacity). Inside diameter, 12½ ins. Height 11½ ins. Net weight, 23 lbs. Shipping weight, 30 lbs. Price, \$40.00.



A Few Reasons for Canning in Sanitary Tin Cans With The Burpee Home Can Sealer

Marketable. When canning is done in the regular marketable size tin cans, much fruit and vegetables that now go to waste can be canned and sold.

Simple and Easy to Operate. The machine is simple, inexpensive, easy to operate and can be clamped to any table. One machine can be used to seal the No. 2 and No. 3 (quart) size cans. A separate machine is used for sealing the gallon cans.

Receipts. A book of reliable receipts for canning fruit, vegetables, soups, meat and fish is supplied with each machine.

Costs Less. The cost of tin cans is much less than glass-jars and there is absolutely no danger of breakage.

No Loss. When properly sterilized, or cooked, there is no danger of spoiling, as the cans always seal airtight.

Flavor Retained. The delicious flavor of the fresh fruits and vegetables is not lost when canning in tin cans, because the cans are sealed airtight before the cooking is done.

Reduces Labor and Fuel. By piling the cans one on top of another when being cooked, twice the amount can be cooked in the same time.

No. 2. Burpee Home Can Sealer, for sealing No. 2 Sanitary Tin Cans.....\$18.00

No. 3. Burpee Home Can Sealer, for sealing No. 3 Sanitary Tin Cans..... 18.00

No. 23. Burpee Home Can Sealer, for sealing both No. 2 and No. 3 Cans..... 21.00

The Burpee Home Can Sealer and Can Saver Seals, Opens, Reflanges and Reseals Pint and Quart Cans

Nos. 2 and 3. With cutter and reflanger.....\$22.00

No. 23. With cutter and reflanger..... 25.00

Queen Convertible Motor Washer

The Queen is run by a simple, strong, powerful and durable motor, made entirely of brass. There are no cogs or exposed parts.

It is Convertible. The lever can be fastened on top of the motor and used as a hand washer. In case of moving where there is no water pressure, it can be made into a hand-power machine and, of course, hand-power Queens can easily be changed to power washers.

It is your ever-ready “wash-woman.” No back talk. It does all the hard work, and pays for itself several times over each year and lasts many years. Like the hand-power Queen, it washes much faster than others, by reason of the thorough and positive agitation and peculiar construction. This means saving of much time. It is a waste of money to try to do without it. Many users say they would not do without the motor alone for \$25.00.

Prices: Motor washer, complete, \$20.00. Hand-power washer only, \$15.00.



No. 65 Royal Fruit Jar Wrench

Make your jars absolutely airtight. Save your hands and eliminate waste.

Price 10c each.

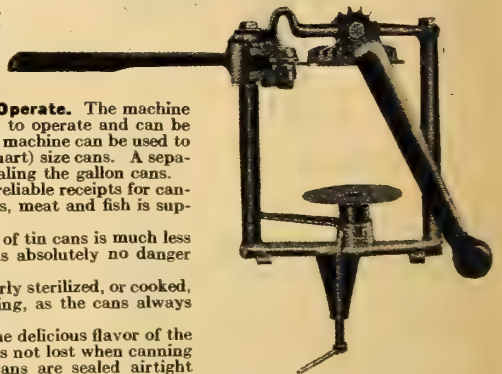

Queen Convertible Motor Washer

Remember, the Queen Washer is a 20-Year Success

So-Bos-So Kilfly

**KEEPS THE FLIES AWAY FROM THE COW
INCREASES MILK PRODUCTION OVER 20 PER CENT**

DON'T let your cows suffer from the torture of flies. When their energy is used to switch the flies from their backs they can not give the maximum amount of milk. It makes them irritated and run down.

Spray the cow twice a day with SO-BOS-SO KILFLY and the flies will not bother the cows while milking or while in the pasture. Not injurious to skin. Will not gum the hair. Positive protection. Is the most effective preventive against the torture of flies known to chemical science. Has been used for over 17 years in the United States and foreign countries. Put up in gallon cans—enough for 200 cows or for one cow 100 days. 1 Qt. 60c. ½ Gal. 85c. Gal. \$1.50.

PERFECTION SPRAYER

Highest Priced Sprayer in the World—and Worth It.

For spraying, disinfecting or whitewashing on plants, bushes, vines, etc.

Made of heavier metal, with fewer parts, stronger in construction, more powerful in action. Tank 7½ in. x 20 in., lock seated with 24 rivets. Hose attached with clamps. All furnished with automatic shut-off nozzles. Made of galvanized steel or solid brass.

Price, galvanized steel, \$7.00.

Price, brass, \$10.25.



LITTLE WONDER SPECIAL HAND SPRAY

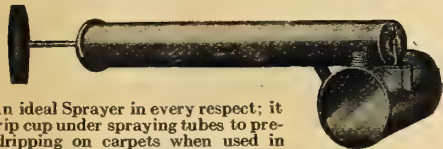

An ideal Sprayer in every respect; it has drip cup under spraying tubes to prevent dripping on carpets when used in house. Price 40c. Mailing weight, 3 lbs.

AUTO COMPRESSED AIR SPRAYER

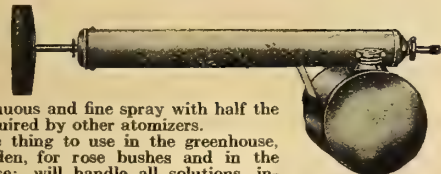

A continuous and fine spray with half the pumping required by other atomizers.

Just the thing to use in the greenhouse, window garden, for rose bushes and in the poultry house; will handle all solutions, insecticides and disinfectants. Made throughout of stout material. Copper syphon tube, bronze ball valve plunger, rod ¼-inch copper plated steel. The solution does not come in contact with the pump cylinder. The spray may be adjusted by a slight turn of nozzle cap. Tin Pump and Galvanized Reservoir. Price \$1.75. Mailing weight, 3 lbs.

NIAGARA HAND DUSTERS

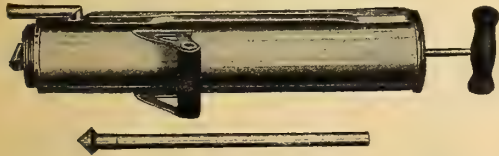

This little duster is designed for use around the home, on ornamental shrubbery, gardens, flowers and vegetables, house plants, etc. It is extremely light and simple and will never get out of order. This duster comes equipped ready for use with a special dusting powder, which is an all-around insecticide and fungicide. Price \$2.75 each.

A GOOD SIGN

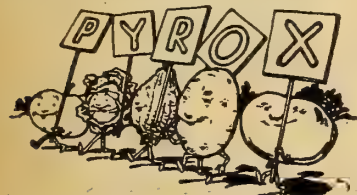

"Company front brings out the best in the regiment!"



BUG DEATH

Bug Death kills Potato, Squash and Cucumber Bugs; Currant and Tomato Worms, and all Bugs and Worms that chew the leaves of the plants; non-poisonous. Directions for applying dry: For Potato and other vines which require a top application, apply dry with a shaker or sifter, or powder spray, at the rate of 15 to 25 pounds per acre to an application, according to size and condition of the vines.

Directions for using in water: Add 15 to 20 pounds to 80 gallons of water and mix thoroughly. 1-lb. package 20c. 3-lb. package 50c. 5-lb. package 75c. 12½-lb. package \$1.25. 100-lb. package \$8.00.

SLUG SHOT (HAMMOND'S)

A light, non-poisonous composite fine powder for killing Potato Bugs, Currant and Cabbage Worms, Chicken Lice, Sow Bugs, Green and Black Fly, Beetles and Caterpillars. Not injurious or dangerous to persons or animals. Easily distributed by duster bellows, or in water by spraying. Ten to 40 pounds sufficient for an acre. 1-lb. package 15c. 5-lb. package 45c. 100-lb. bbl. 8c per lb.



PARIS GREEN

The chief merit of this article is the destruction of the Potato Bug. It may be used in liquid form, 1 pound in 50 gallons of water, or with Land Plaster at the rate of 1 pound Paris Green to 100 pounds Land Plaster. ¼ Lb. 18c. ½ Lb. 35c. Lb. 57c. 2 Lbs. at 54c lb. 5 Lbs. at 54c lb. 14 Lbs. at 53c lb.

ORCHARD BRAND ARSENATE OF LEAD (PASTE)

Kills Codling Moth, Worms, Curculio, Caterpillars, Potato Bugs, Rose Bugs and all chewing insects without injury to foliage or buds. Directions: For all chewing insects, use 2 to 4 ounces to a gallon of water. Add water slowly till rubbed to a thin paste before adding to the volume of water.

1-lb. package, per lb.	41c	25-lb. package, per lb.	25c
5-lb. package, per lb.	34c	50-lb. package, per lb.	22c
10-lb. package, per lb.	30c	100-lb. package or 300-lb. bbl., per lb.	21c

ORCHARD BRAND BORDEAUX MIXTURE (PASTE)

Recommended for Rust, Scab and all kinds of Rot and other fungous diseases. Should be used on Potatoes, Grape Vines and all fruit trees. Directions: For Apple and Pear trees, 10 to 12 pounds to 50 gallons of water; Peach and Plum trees, 6 to 8 pounds to 50 gallons of water.

1-lb. package, per lb.	43c	25-lb. package, per lb.	25c
5-lb. package, per lb.	33c	50-lb. package, per lb.	21c
10-lb. package, per lb.	28c	100-lb. package, per lb.	20c
		Bbl., 500 lbs., per lb.	19c

ORCHARD BRAND BORDEAUX ARSENATE LEAD MIXTURE (PASTE)

This is a combined Fungicide and Insecticide specially recommended for Apple and Pear trees; also for Potatoes, Melon and Cucumber vines. Directions: Apple and Pear trees, 8 to 12 pounds to 50 gallons of water; Peach and Plum trees, 6 to 8 pounds to 50 gallons of water, and stir.

1-lb. package, per lb.	58c	25-lb. package, per lb.	38c
5-lb. package, per lb.	48c	50-lb. package, per lb.	34c
10-lb. package, per lb.	43c	100-lb. package, per lb.	32c

DRY POWDER ARSENATE OF LEAD

One pound of Dry Arsenate of Lead equals three pounds of any paste Arsenate of Lead. It mixes with water more readily than any other Arsenate of Lead. Stays in suspension better, covers more thoroughly and sticks on the foliage longer; no lumps, no sediment, no waste; simpler, cleaner and better in every particular. Easily prepared for the spray tank. Price: 1 Lb. 60c. 5 Lbs. 51c lb. 10 Lbs. 46c lb. 25 Lbs. 42c lb. 50 Lbs. 37c lb. 100 Lbs. 36c lb.

"BLACK LEAF 40"

"Black Leaf 40" Is Truly a "Contact" Insecticide

The "sucking" insects feed by inserting their sharp, slender beaks into the interior of the leaf, blossoms, etc. They can not eat plant tissue, and, therefore, can not eat poisons, hence must be destroyed with a preparation which kills by coming in contact with their bodies—in other words, by a "contact" insecticide. The most common sucking insects, with soft bodies, are the aphids (plant lice), thrips and leaf hoppers. They may be effectively controlled with "Black Leaf 40," a concentrated solution of nicotine sulphate guaranteed to contain 40 per cent of nicotine by weight. 1 Oz. 25c. ½ Lb. \$1.00. 2 Lbs. \$3.25. 10 Lbs. \$13.75.

PYROX

The great combined insecticide and fungicide.

The loss caused by insects on fruit and truck crops in this country each year is over \$100,000,000.

The damage done by fungous diseases in this country each year is estimated to be fully as great as that done by insects.

Pyrox kills all leaf-chewing insects and at the same time protects the crop against all fungous diseases.

Prices: 1 Lb. 40c. 5 Lbs. \$1.75. 10 Lbs. \$3.00. 25 Lbs. \$6.25. 50 Lbs. \$11.00. 100 Lbs. \$20.00. 300 Lbs. \$37.00.

BOLGIANO'S "SQUARE-DEAL" MOLDED HOSE



Bolgiano's "Square-Deal" Moulded Hose is made of the very best material and fills a long felt want for a high-grade hose at popular price. 18c per foot.

Heavy High-Grade 3/4-Inch Hose in Continuous Lengths. Add 25c for Couplings

	Per running foot
"Square-Deal," 3/4 inch	18c
Mars, 3/4 inch	22c
Electric, 3/4 inch, double fabric	25c

High Pressure Hose for Spraying Purposes

Prices on application.

HOSE NOZZLES

Plain, 6 in.	60c	Mystic Spray	75c
--------------	-----	--------------	-----

THE FOUNTAIN "SHOWER"

A Hose Nozzle with the Mist-Like Spray. Price 25c.

THE "HALF-CIRCLE" FOUNTAIN

It sprinkles a semi-circle instead of a full circle. Price 50c. Shipping weight, 4 lbs. per dozen.

THE "ORIGINAL" FOUNTAIN

Known the country over. Price 75c. Shipping weight, 10 lbs. per dozen.
The Elgin Lawn Sprinkler.....65c
 With shield.....75c



GARDEN BARROWS

These barrows are light, strong and durable. painted and varnished.

	Inside	
No.	Wheel Measurement	Price
2	17 11x20x25	\$7.30
3	19 12x22x25	8.80

GALVANIZED IRON WATER POTS

4 quarts	\$.75
6 quarts	.90
8 quarts	1.10
10 quarts	1.25
12 quarts	1.50
16 quarts	1.85

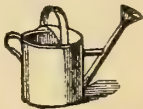

GRASS SHEARS

No. 530. Bolgiano's Special	50c
No. V1. Polished	80c
No. V51. High Polished Steel	95c
Mailing weight, 1 lb.	

SICKLES

Village Blacksmith, No. 33	75c
Village Blacksmith, No. 3	60c
Blue Ribbon	50c
Mailing weight, 2 lbs.	



OUR HAMMERS AND HATCHETS ARE HAND-MADE AND OF BEST QUALITY

Hammer has polished face and ball. Hatchet polished cutting edge only.
 H. M. A. E. Nail Hammers, 90c each
 No. 2. H. M. Half-Hatchets, \$1.00 each



BRUSH AXES

Absolutely the best steel Brush Axe made, fully guaranteed. Price \$1.75. Mailing weight, 6 lbs.



SCYTHES

English Steel Waldron Grass, 34 inch	\$2.25
Silver Steel Waldron Grass, 30, 32 and 34 inch	1.50
Bush Scythe, No. 50, 18 and 22 inch	1.50
Copper King Weed Scythe, 24 and 28 inch	1.50
Handles Extra, with Loop Bolts	1.25
Handles, with Rings	2.00
Mailing weight, 5 lbs.	

SCYTHES STONES

Berea Good, No. 1	15c
Carborundum, No. 191	25c
Mailing weight, 2 lbs.	



SHOVELS, LONG HANDLE

Long Handle Shovel, No. 2, plain	\$1.75
D Handle, No. 3, polished	1.50
Hollow Back Scoop Shovel, No. 2	1.50
Mailing weight, 8 lbs.	



MATTOCKS, HEAVY STEEL

Mattock, No. 424, L. C.	\$1.30
M. H. 3, Mattock Hoe, light	.70
Handles, extra	.45
Mailing weight, 6 lbs.	



HEAVY DAHLIA STAKES

Hgt. Each	Doz.	100
3 ft.	9c	\$1.00 \$7.75
3 1/2 ft.	10c	1.15 9.00
4 ft.	12c	1.35 10.75
5 ft.	15c	1.70 13.50
6 ft.	18c	2.00 16.25

LIGHT PLANT STAKES

1 1/2 ft.	2c	17c	\$1.35
2 ft.	3c	32c	2.50
2 1/2 ft.	5c	50c	3.85
3 ft.	6c	65c	5.13
4 ft.	9c	\$1.00	8.00
5 ft.	10c	1.18	9.35
Stakes by parcel post or express.			



SPADES

D Handle, No. 2, plain	\$1.25
D Handle, No. 2, polished	1.53
D Handle, Post or Ditching Spade, No. 3	1.55
Mailing weight, 8 lbs.	

FEED AND WATER BUCKETS

Made of heavy galvanized iron, which makes them durable.

Prices, 28 Gauge:

	Each
No. 310. 10-qt.	70c
No. 312. 12-qt.	75c
No. 314. 14-qt.	85c



MASTICA

For glazing greenhouse or sash, new or old. It is elastic, adhesive and easily applied. It is not affected by dampness. Gal. \$2.40.

GLAZETITE

An ever elastic material for glazing and repair work. Will always remain in a rubber like condition. 1 Gal. \$1.65. 5 Gal. cans \$1.60 per gal. 35 and 55 Gal. bbls. \$1.40 per gal.

IMPROVED ONE-HAND GLAZING GUN

\$5.00. Old-Style Two-Hand, \$3.50. One Improved One-Hand Glazing Gun given gratis with each barrel or 1/2 barrel of Glazetite.

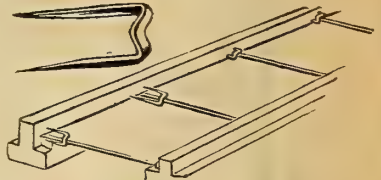

PEERLESS GLAZING POINTS

Will stop your glass from sliding. Peerless, price per 1,000.....75c



IRON AND STEEL GARDEN RAKES

Malleable Rakes, M. S. 12	45c
Malleable Rakes, M. S. 14	50c
Steel Bow Rakes, bent tooth, F. B. 14	90c

LAWN QUEEN RAKE

Made of heavy, tinned, steel wire. These are excellent for lawn or walk work. The rake is reversible and will answer several purposes. W. 24-tooth one side, 12 to the other side. Price 65c. Mailing weight, 5 lbs.

THE OLE OLSEN LAWN RAKE

The teeth are so constructed that when driven into the head they will never shrink from place and can not fall out. Price 80c. Mailing weight, 4 lbs.

HARDWARE CLOTH

For lining corn cribs, to circle around brooders for newly hatched chicks. Put up in rolls of 100 feet.

12-inch, 100 square feet	\$ 6.50
18-inch, 150 square feet	9.75
24-inch, 200 square feet	12.25
30-inch, 250 square feet	14.50
36-inch, 300 square feet	17.50
42-inch, 350 square feet	20.50
48-inch, 400 square feet	23.50

IRON STRAPPED BLOCKS



6-inch, single	\$1.10 each
6-inch, double	\$2.00 each
8-inch, single	\$1.65 each
8-inch, double	\$2.85 each
10-inch, single	\$2.75 each
10-inch, double	\$4.50 each

AXES

Mann's Superior Juniata

First quality welded steel handled ax. Painted red, full polished cutter.

Weights, 3 1/2 to 6 lbs.	
Handled	\$2.00 each
Unhandled	1.50 each

Bolgiano's "Square-Deal" Poultry and Pigeon Foods

SOLD WITH AN ABSOLUTELY "SQUARE-DEAL" GUARANTEE

Bolgiano's "Square-Deal" Poultry Foods are absolutely the best that can be produced. Our long years of experience have taught us what ingredients and what proportions are necessary to produce good healthy vigorous fowls and increase egg production. Nothing but the finest selected, re-cleaned sound, sweet cracked grains and seeds enter into the manufacture of our foods.

"SQUARE-DEAL" CHICK STARTER A Primary Food for Baby Chicks Up to Three Weeks Old

This is a primary food for Baby Chicks; contains only the best selected, re-cleaned, sound, sweet, cracked grains and seeds in proper proportions essential to quick and healthy growth. This food should be fed in litter to induce exercise.

"SQUARE-DEAL" CHICK FOOD Quickly Develops Growing Chicks

This is a carefully selected and complete food for small chicks. It is a high-grade mixture of re-cleaned, sound, sweet, cracked grains and seeds, and is an intermediate food for growing chicks too small to eat our "Square-Deal" Scratch Food. Make them work for it; exercise promotes health and aids digestion.

"SQUARE-DEAL" GROWING MASH

Our Growing Mash is a mixture of whole, choice, sweet grains with a little meat added, evenly balanced and ground together in such a manner as to promote the quickest possible growth. Feed dry and you will be surprised at the results. Poultry of all kinds when fed dry eat very slowly, mixing it thoroughly with the saliva, and then with the acids of the stomach, consequently there is a slow digesting process going on all day. They never gorge themselves. When four months of age mix one-half Laying Mash with the Growing Mash and watch results.

Bolgiano's "Square-Deal" Beef Scraps or Meat Meal. For success with poultry it is absolutely necessary to give them plenty of animal food. For this purpose "Square-Deal" Beef Scraps are the best food that can be used.

Bolgiano's "Square-Deal" Alfalfa Meal is a green food and is very nutritious and appetizing. When fed separately steam well before using.

Bolgiano's "Square-Deal" Crushed Oyster Shells. The best poultry authorities recommend the "Grit-Box" system. Our fresh ground shell supplies Carbonate of Lime to increase the production of eggs. Poultry, pigeon and chick sizes.

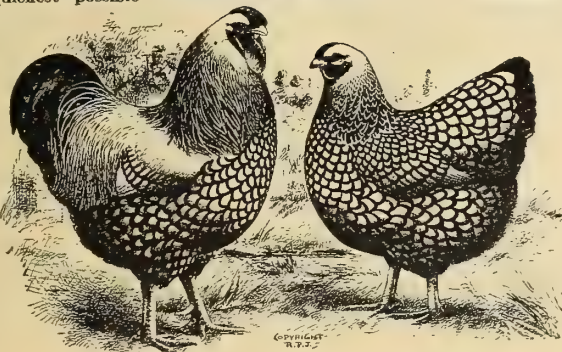
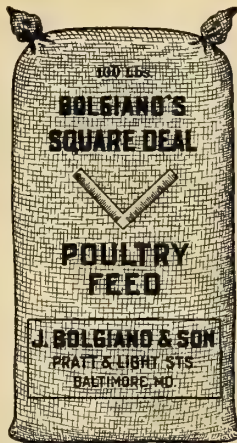

Owing to the unsettled condition of the grain market it is impossible for us to make prices that will hold, therefore ask that you kindly write us for lowest quotations.

"SQUARE-DEAL" POULTRY FOOD A Scratch Food of the Highest Grade—Contains Sunflower Seed

This is a combination of carefully selected, re-cleaned, sound, sweet grains and seeds—the food that keeps the fowls vigorous and healthy; when fed in deep litter, keeps the fowls active. The busy hen is always profitable.

"SQUARE-DEAL" POULTRY MASH MAKES HENS LAY

It is a complete scientifically prepared mash of carefully selected mixture of re-cleaned, sound, sweet ground grain and green food, etc. It contains proper proportions essential to producing big egg yield.

"SQUARE-DEAL" PIGEON FOOD—No. 1

This food is a carefully selected mixture of re-cleaned, sound, sweet grains and seeds; especially adapted for pigeons and squab fattening. It is exceptionally helpful at moulting time.

"SQUARE-DEAL" PIGEON FOOD—No. 2

Wonderful Flying Mixture; without wheat, corn, grit or shell. It is composed of carefully selected, appropriate, re-cleaned, sound, sweet grain and seed, especially adapted to flying pigeons.

"SQUARE-DEAL" PIGEON FOOD—NO. 3.

Without corn, grit or shell, but contains some wheat. It is composed of carefully selected, appropriate, re-cleaned, sound, sweet grains and seeds, specially adapted to flying pigeons.

"SQUARE-DEAL" PIGEON FOOD—NO. 4

This pigeon food does not contain any cracked corn, wheat, grit or shell, but is composed of flint corn and carefully selected, appropriate, re-cleaned, sound, sweet grains and seeds, especially adapted to fancy pigeons.

Bolgiano's "Square-Deal" Bone Meal
Bolgiano's "Square-Deal" Blood Meal

POULTRY AND PIGEON SUPPLIES

We can supply the following selected ingredients in large or small quantities at the lowest possible prices, quality considered:

Feeding Rice

White Kaffir Corn

Red Kaffir Corn

Milo Maize

Extra Large Sunflower

Hemp Seed

Tobacco Stems

Tobacco Dust

Canary Bird Seed

Corn Chop

Middlings

Fish Scraps

Flax Seed Meal

Wheat Bran

Gluten Meal

Red Millet

Yellow Millet

Mixed Millet

Bird Vitches

Flax Seed

Feeding Wheat

Wheat Screenings

Wild Grass Seed

Mustard Bran

Feeding Buckwheat

Wild Buckwheat

Hulled Oats

Crushed Oats

Oats Groats

Argentine Flint Corn for Pigeons

Yellow Corn

Cracked Corn

Fine Cracked Corn

Small Pigeon Corn

Cracked Wheat, Sifted

Fancy Peanuts for Pigeons

Ground Oats

Rolled Oats

Bird Rape

Feeding Barley

Steel Cut Oats

Canada Peas, Fancy

Canada Field Peas, Prime

Soja Beans for Feed

Green Wrinkled Peas

Feeding Oats

Foist Health Grit for Pigeons

Charcoal, prepared, all sizes

White Rice Pop Corn

Cracked Corn and Crushed Oats

Cottonseed Meal

Dried Brewers' Grains

Distillers' Grains

Mica Spar Grit

Hen-Eta Grit

"Square-Deal" Health Pigeon Grit

Digester Tankage for Hogs

Perfection Dog Feed

Bolgiano's "Square Deal" Feeds

Dairy, Horse and Hog



Owing to the unsettled condition of the grain market it is impossible for us to make prices that will hold, therefore ask that you kindly write us for lowest quotations.

BOLGIANO'S "SQUARE-DEAL" FEEDS are manufactured under the constant and careful supervision of our competent chemist, whose duty it is to see that the raw materials used are of the proper high quality, that the proportion of each is correct, and that the processing is right. This assures you and your customers of absolute uniformity. Every sack of "Square-Deal" Feed is the same—there is no variation.

Many experiments with a number of combinations of various feedstuffs were made before Bolgiano's "Square-Deal" Feeds were perfected. We are always sure beyond the shadow of a doubt that any article that we recommend and which we put under our "Square-Deal" Label is top notch in its particular class. So it is with "Square-Deal" Dairy, Horse and Hog Feed. Our experiments have shown that we are not only on the right track, but that we have reached the goal of perfection toward which we have been striving.

ANALYSES AND INGREDIENTS

	Prot.	Fat	Fib.	Carbo.	
"SQUARE-DEAL" DAIRY FEED No. 1	16	4	15	60	Cottonseed Meal, Pure Old Process Cocoanut Meal, Dried Grains from Barley Malt and Corn, Cleaned, Ground and Bolted Grain Screenings, Ground and Bolted Clipped Oat By-Product, Molasses and ½ of 1% Salt.
"SQUARE-DEAL" DAIRY FEED No. 2	20	5	12	50	Cottonseed Meal, Pure Old Process Cocoanut Meal, Linseed Meal, Dried Grains from Barley Malt and Corn, Ground and Bolted, Clipped Oat By-Product, Cleaned, Ground and Bolted Grain Screenings, Molasses and ½ of 1% Salt.
"SQUARE-DEAL" DAIRY FEED No. 3	25	5.5	11	50	Linseed Meal, Hominy Feed, Corn Gluten Feed, Pure Old Process Cocoanut Meal, Dried Grains from Barley Malt and Corn, Wheat Bran, Wheat Middlings, Cottonseed Meal, and ½ of 1% Salt.
"SQUARE-DEAL" HORSE FEED	9	2	12	60	Cracked Corn, Oats, Alfalfa Meal, Molasses, Salt.
"SQUARE-DEAL" HOG MEAL	18	5	9	65	Wheat Middlings, Old Process Linseed Oil Meal, Digester Tankage, Corn Feed Meal, Corn Oil Cake Meal, Cleaned, Ground and Bolted Wheat Screenings, Molasses, Humus (Charred Peat), and Salt, ½ of 1%.

Bolgiano's Poultry Department

The Largest Poultry Supply House
in the United States



ONE OF BOLGIANO'S "VITAL HATCH" POULTRY FARMS



Bred for Constitutional Vigor
Bred for Heavy Egg Production

Every One a Healthy, Lively Little Thoroughbred

PLACE YOUR ORDER WITH US NOW FOR
"VITAL HATCH" BABY CHICKS FOR
1921 DELIVERY

From Six Large "Vital Hatch" Hatcheries We Ship
"Vital Hatch" Baby Chicks

From Canada to Florida, East of the Mississippi River
Safe Arrival Guaranteed
All Postage Paid

WRITE FOR THE WONDERFUL "VITAL HATCH"
BABY CHICK BOOKLET

Written by Frederick H. Thayer, One of the "Makers
of America" in the Poultry Industry

This booklet contains 12 Baby Chick Paintings in
exact color of the different breeds taken from life by the
renowned poultry artist, Mr. Franklane L. Sewell.

In this booklet Mr. Thayer gives valuable informa-
tion on the rearing and caring for baby chicks.

We will send this wonderful "Vital Hatch" Baby
Chick Booklet to your address free upon your request.

We can supply the leading varieties of Bolgiano's
"Vital Strain" thoroughbred poultry that are most
suitable for commercial purposes.

Write us for prices, naming the breeds you desire,
either single birds or pens.

We supply eggs for hatching in season from pure bred
stock.

“Buckeye” Incubators—The Perfect Hatchers

Are Guaranteed to Hatch MORE Chicks and BETTER Chicks Than Any Other Incubator

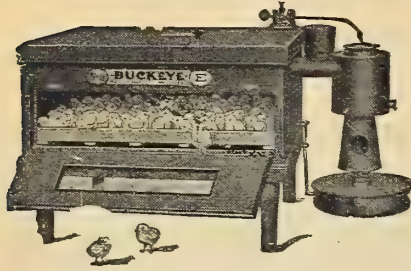

No. 14
Style E

Weight, crated for shipment, 55 lbs.
Capacity, 60 eggs. Price, \$18.50

No 14 is especially adapted for use by the small raiser. It has all the important features of the larger machines, such as visible thermometer, and the Buckeye heating and ventilating system. The temperature is easily regulated and the consumption of oil is low.

FIREPROOFED. Inspected and approved by the National Board of Insurance Underwriters. Every machine is built in accordance with the strict rules and regulations of the Underwriters' Laboratories and bears their label of approval. Hence, they are an acceptable risk with every insurance company in the world.

No. 1—Capacity 110 eggs..... \$43.50
No. 2—Capacity 175 eggs..... 51.50
No. 3—Capacity 250 eggs..... \$65.00
No. 4—Capacity 350 eggs..... 77.50
No. 5—Capacity 600 eggs..... \$120.00

WHY THE BUCKEYE SUCCEEDS

The unprecedented success which has followed the Buckeye for twenty-five years is primarily due to the invention of the Buckeye hot-water system. Too much emphasis can not be attached to the importance of keeping impure gases and fumes out of an incubator. Instead of passing the hot-air fumes through the incubator, with a likelihood of leakage in the conductor at any time, we heat the hot water on the outside—send it circulating around the egg chamber—and keep all the fumes from the lamp on the outside. It takes but a very small portion of lamp fumes to kill the developing chicks, and by circulating hot water through the egg chamber instead of hot air we entirely eliminate all possibility of damage to the eggs.

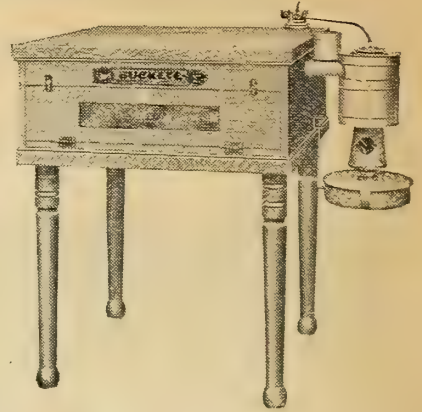

No. 16 Style E. 120 Eggs. Price, \$31.00

All Style E incubators have single walls and are equipped with galvanized rust resisting heaters.

No. 17. 200 Eggs. Price, \$42.50

New Oil-Burning Brooders

These Brooders were designed to meet the demand for a portable Brooder to sell at a lower price than the “Security.”

These new Brooders will be known as “Buckeye Portable Brooders,” and numbered as follows:

No. 20—19-in. diameter, capacity 60 chicks. Price..... \$13.50
No. 21—22-in. diameter, capacity 100 chicks. Price..... 17.00
No. 22—30-in. diameter, capacity 150 chicks. Price..... 21.50

This is a wonderful line of brooders and they will fill a long felt want.

The Standard Colony Brooders

Broods 1,000 Chicks. Price \$31.50. Coal Burning. Self-Regulating. Chicks Always Visible.

The Most Remarkable Coal-Burning Brooder Ever Invented.

It is Self-Feeding, Self-Regulating, Simple, Safe, Everlasting, and the Guaranteed Operating Cost is Less Than Six Cents a Day.

The Standard Coal-Burning Brooder is now manufactured in two sizes and numbered as follows:

No. 18—Standard Brooder, 52-inch Hover and large stove. Price..... \$25.50
No. 19—Standard Brooder, 42-inch Hover and stove. Price..... 31.50

The Standard Colony Brooder is **guaranteed** to do everything that any brooder on the market will do—and do it better—no matter what the other brooder costs.

Our Little Baby Grand Incubators

50 EGG CAPACITY, ALL METAL. WEIGHT 20 LBS.

Shipped by Express or Parcel Post. Price, \$9.00, F. O. B. Baltimore.

Unique and superior in its construction. Beautiful in its appearance. Excellent in its hatching qualities, and most reliable, easiest operated small incubator ever offered. It has a glass window in top, so that thermostat can be seen without opening, and chickens can be seen hatching without opening the machine. Just the thing for the small fancier, easy to operate, self-regulating. Our guarantee goes with this little Incubator.

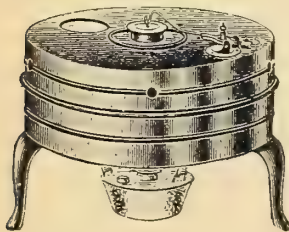

OTHER RELIABLE STANDARDS

No.	Cap.	Kind	Size	Weight	Price
49-A	80 Eggs	Hot Air	12x23x29 in.	70 Lbs.	\$23.70
51	120 Eggs	Hot Air	17x32x26 in.	110 Lbs.	32.70

The Reliable Blue-Flame Oil-Heated Colony Hoover

CAPACITY 50 CHICKS

The modern hover. Burns coal oil, no wick to trim, steady blue flame and an abundance of heat. Comfortable and easy to operate. No oil fumes, economical to operate, no oil, smoke or gas. The flow of oil is regulated automatically. Price, \$10.00. 39-inch size, \$18.15. 42-inch size, \$20.35. 52-inch size, \$24.20.

Poultry and Pigeon Bands

ALL POSTPAID REGARDLESS OF DISTANCE



Champion Adjustable. 12 for 20c. 25 for 35c. 50 for 50c. 100 for 85c.

Leader Adjustable. 12 for 15c. 25 for 25c. 50 for 40c. 100 for 65c.

Climax. Made of spring brass and so made that tag acts as clasp. 12 for 25c. 25 for 40c. 50 for 60c. 100 for \$1.00.

Smith Sealed Stock Numbered. 12 for 25c. 25 for 50c. 60 for \$1.00. 100 for \$1.50.

Sealers. Plain, 50c. Lettered, 75c. Nickered, 25c extra.

Spir-ol Leg Bands. Celluloid Band, made in five colors. 12 for 18c. 25 for 30c. 50 for 55c. 100 for \$1.00.

Seamless Bands. 12 for 25c. 25 for 40c. 50 for 65c. 100 for \$1.15.

Double Clinch Pigeon Bands. 12 for 20c. 25 for 35c. 50 for 50c. 100 for 85c.



Open Pigeon Bands. 12 for 20c. 25 for 35c. 50 for 65c. 100 for \$1.00.



Bolgiano's "Square-Deal" Portable Poultry Houses

Write for Complete Poultry House Catalog.

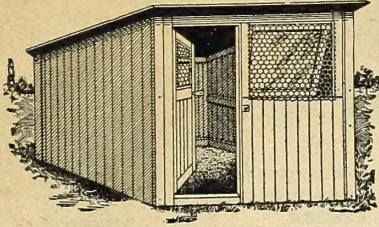

Bolgiano's "Square-Deal" Combination Open and Closed Front House

This house is 6 feet wide and 8 feet deep, 6½ feet high in front, 4½ feet back. The front is boarded up 3 feet, thereby avoiding any direct wind or storm striking the birds. The upper half being wired with oiled muslin screens, gives the open-front feature with plenty of fresh air, at the same time keeping the birds protected from the weather. These houses are shipped knocked down—easily put together in half an hour. Weight, crated for shipment, 550 pounds.

Price, \$42.00. F. O. B. Baltimore.

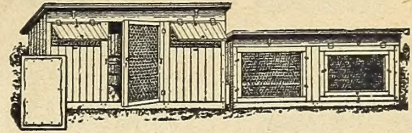

Bolgiano's "Square-Deal" Combined Laying and Scratching House

This house is 68 in. long, 35 in. wide, 44 in. high in front and 32 in. high in back. Scratching house same size, only 8 in. lower—both together making a house nearly 12 feet long. Roof is hinged, so you can care for your birds from front or back. Price, complete, \$28.00, F. O. B. Baltimore.

No. 8—Bolgiano's "Square-Deal" Combined Laying and Scratching House. 6 ft. by 12 ft. by 3 2-3 ft. \$28.00.

No. 22-A—Bolgiano's Latest American Model Large Portable Poultry House, capacity 20 hens. 8 ft. by 8 ft. by 6 ft. \$58.00.

No. 22-B—Bolgiano's Latest American Model Extra Large Portable Poultry House, capacity 40 hens. 10 ft. by 12 ft. by 6 ft. \$83.00.

No. 2—Bolgiano's Large Portable Poultry House, 10 ft. by 10 ft. by 6 ft. \$72.00.

All prices F. O. B. Baltimore.

Improved Roller Tray Incubators

No matter how correct the principle upon which an incubator is built, unless high-grade material is used in its construction, it will never prove satisfactory and in a short time be practically worthless. For this reason we have spared no expense in making the Roller Tray Incubator of the best material obtainable.

The Improved Roller Tray Incubators are finished in natural color, each machine being given a coat of shellac and then coated with varnish specially adapted to withstand heat and moisture. The glass door is of double thickness, with air space between.

Prices Complete F. O. B. Baltimore.

**No. 1—Incubator, Capacity 100 Eggs.
Can Be Heated by Oil or Gas Flame.**

Without Underwriters' label.....\$26.50
Equipped with lamp meeting Underwriters' requirements.....\$30.50
Shipping weight about 125 lbs.

**No. 2—Incubator, Capacity 150 Eggs.
Can Be Heated by Oil.**

Equipped with lamp meeting Underwriters' requirements.....\$34.00
Without Underwriters' label.....\$32.50
Shipping weight about 155 lbs.

**No. 3—Incubator, Capacity 200 Eggs.
Can Be Heated by Oil or Gas.**

Equipped with lamp meeting Underwriters' requirements.....\$41.50
Without Underwriters' label.....\$37.50
Shipping weight about 210 lbs.

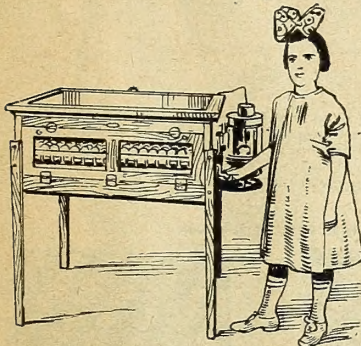

**ROLLER TRAY INCUBATOR
A Turn of Crank Turns Every Egg
No. 0—Incubator, Capacity 60 Eggs
Can Be Heated by Oil or Gas Flame**

Built of wood, copper heater, complete, ready for use. Equipped with lamp meeting Underwriters' requirements, as per cut above.....\$23.00
Without Underwriters' label.....\$19.00

Shipping weight about 110 lbs.

Poultry Supplies

PRICES POULTRY WIRE

Galvanized After Weaving.
2 in. Mesh Roll of 150 Feet.
Special Prices in Quantity.



12 in.....\$1.40 48 in.....\$5.60
24 in.....\$2.80 60 in..... 7.00
36 in..... 4.20 72 in..... 8.40

PIGEON WIRE

Galvanized After Weaving.
1 in. Mesh. Roll of 150 Feet.
12 in.....\$2.80 36 in.....\$8.40
24 in..... 5.00 48 in..... 11.20
60 in..... 14.00

PARCEL POST EGG BOXES

Mailing Weight Each.

10c Each, 1 Doz., 1 lb.....\$1.00
13c Each, 2 Doz., 1 lb..... 1.30
15c Each, 3 Doz., 2 lbs.. 1.50
18c Each, 4 Doz., 2 lbs.. 1.80
22c Each, 5 Doz., 3 lbs.. 2.20
24c Each, 6 Doz., 3 lbs.. 2.40
32c Each, 10 Doz., 6 lbs.. 3.35

EYRIE EGG BOX

Mailing Weight Each. Doz.
15 Egg Size, 1 lb.....20c \$1.90
30 Egg Size, 2 lbs.....25c 2.85

LOOK! LOOK! LOOK! "SQUARE-DEAL" EGG BOXES

For handling Retail Egg Trade.
Doz. Size Price Mailing Wt.
12 \$.35 2 lbs.
100 2.75 10 lbs.
250 4.00 28 lbs.
1000 15.00

By Express, not paid.



ROUND BOTTOM GRIT AND SHELL BOX

Price, 90c
Mailing Weight 3 lbs.

The "Boston" Fountain
2 Qts... 65c
4 Qts... 75c
8 Qts... \$1.00

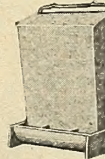

1-2-3 POULTRY FEEDER



When used for three kinds, say, scraps, shell, sand, grit, put separator in middle and you have three separate feeders.
No. 1, small size, 85c. No. 2, large size, \$1.25. Mailing weights, No. 1, 3 lbs.; No. 2, 5 lbs.

HYGERIA OR ANTISEPTIC NEST EGG

They contain a powerful disinfectant which is guaranteed to drive out all the lice and vermin.
Each 6c. Doz. 60c. Not postpaid.



OPAL OR CHINA NEST EGGS

White, flint, will last a life-time, 5c each; 12 for 40c.

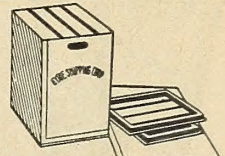

EYRIE SHIPPING COOPS

Too Large for Mailing.
Letter Each Doz.
A...12x16x18... 60c \$ 6.00
B...12x18x22... 70c 7.00
C...12x22x22... 80c 8.00
D...20x22x22... 90c 9.00
E...20x24x22...\$1.00 10.00

Poultry Supplies



RED CHIEF IMPROVED MILL

Price, \$4.75 each

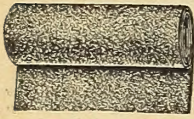

"CERTAINTED" "SQUARE DEAL" ASPHALT ROOFING

Fully guaranteed 5, 10 and 15 years. 108 square feet. Nails and cement included.

One-ply.....\$2.10
Two-ply.....2.60
Three-ply.....3.10

FAVORITE DRY MASH HOPPER

Each Mailing Wt.	
12 qt. size.....\$1.75	5 lbs.
1 bu. size.....2.00	8 lbs.
1½ bu. size .. 2.50	12 lbs.

BOLGIANO'S "SQUARE DEAL" WATER GLASS

Will keep eggs perfectly sweet and retain their good eating qualities for one year. One part Water Glass to 11 parts water.

Size, 1 quart, 40c each.
Mailing weight, 4 lbs.

CHICK BOXES—TOO LARGE FOR MAILING

For Shipping Day-Old Chicks
Each Doz.
25 Chick, 12x 6x5...30c \$2.00
50 Chick, 12x15x5...40c 3.50
100 Chick, 24x12x5...50c 4.25

ACME DRINKING FOUNTAINS

2 qt., 2 lbs..... 50c
4 qt., 3 lbs..... 75c
8 qt., 4 lbs...\$1.00



HEAVY WALL FOUNTS

2 qt., 2 lbs. .. 60c
4 qt., 3 lbs. .. 75c
8 qt., 3 lbs...\$1.10



SEXTON AUTOMATIC CHICK AND PIGEON FEEDER

Each Mailing Wt.
Feeders.....85c 3 lbs.

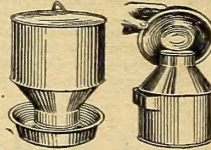

SEXTON FOUNTAIN

Each Mailing Wt.
4 quart.....85c 3 lbs.

GRIT AND SHELL BOXES

It is provided with lid and cover, which protects the contents, and may be suspended to the wall of poultry house by the handle.



3 Compartments.....\$1.25
2 Compartments, holds 10 quarts.....1.00
Mailing weights, 3 and 4 lbs.

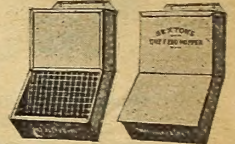

SEXTON DRY FOOD HOPPER

Each Mailing Wt.
No. 5, 1 bu. .. \$2.50 4 lbs.
Large size... 1.75 7 lbs.

IMPROVED NESCO DRINKING FOUNTAINS



1 qt., 1 lb.....35c
2 qt., 2 lbs.....50c
4 qt., 3 lbs.....60c
8 qt., 6 lbs.....80c

Beekeepers

To our customers who have bees, and to those who are interested in this vocation, we wish to announce that we have secured a good stock of standard goods to meet the average beekeeper's needs. We can get no better line of supplies than we have secured. It is the well-known **ROOT QUALITY GOODS**, and it will give entire satisfaction. We stand back of it with our own guarantee, and it is also supported by the guarantee of **THE A. I. ROOT COMPANY**, of Medina, Ohio, the manufacturers.

We will only describe a few of the articles and hives we are stocking. We have a special catalog on supplies and appliances for beekeepers, and ask you to write for one of them.

SECTION HONEY BOXES



4¼x4¼x1 7/8 Inches Wide with Two Beeways



4 1/4 SQUARE BEEWAY

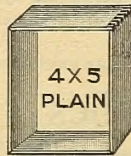

4X5 PLAIN

4x5x1 3/8 Plain Section, no Beeways

These sections are made of clear white basswood and fold without breaking.
Furnished in packages 100, 250 and 500 in either style.

ROOT SMOKERS

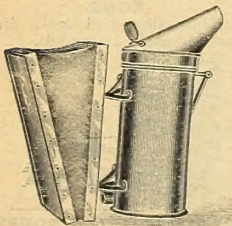

Standard

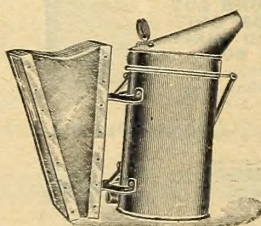

Jumbo

Root Smokers are so well known that they need no introduction. We carry both Standard and Jumbo sizes, in copper and tin.

COMB FOUNDATION

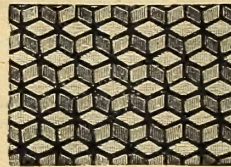

Medium Brood



Thin Super

We carry fresh comb foundation, without which it is quite difficult to secure straight, perfect worker comb in the brood nest or straight, marketable sections of comb honey in sections.

COWAN RAPID REVERSIBLE EXTRACTOR

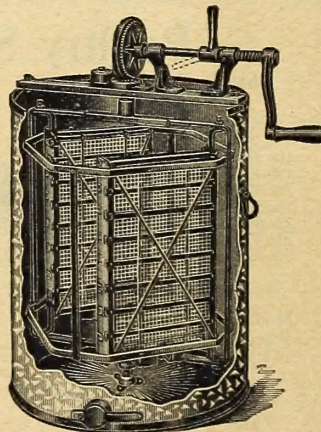

For the producer of extracted honey the centrifugal extractor is very necessary. By means of this machine the honey is thrown from the comb and the comb is returned to the hive to be refilled and time again.

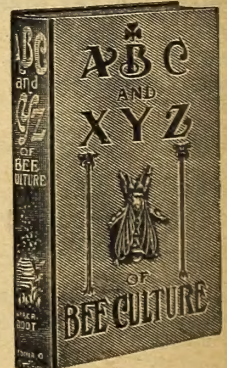

The 1919 edition of the **ABC and XYZ of Bee Culture** contains 850 pages of real information on bees. It is arranged alphabetically, making it a fine reference book in time of doubt.

BOLGIANO'S BIG CROPPERS

PEAS AND BEANS BEST VARIETIES FOR FALL PLANTING

**Bolgiano's
Earliest Red
Valentine Beans**

Ready for picking
in 35 days after
planting.

Pkt. 10¢ Pt. 30¢ Qt. 45¢
½ Pk. \$1.45 Pk. \$2.95 Bu. \$10.00

**Bolgiano's Special Stock
Gradus or Prosperity Peas**

One of the Best Sorts for Fall
Planting. Very Heavy Yielder.

Pkt. 10¢ Pt. 40¢ Qt. 65¢ ½ Pk. \$2.05
Pk. \$3.90 Bu. \$15.00

Bolgiano's New

Hodson Wax Beans
Enormous, Productive
Deep Yellow, Tender
Pods, Seven Inches
in Length.

Pkt. 10¢ Pt. 30¢
Qt. 45¢ ½ Pk. \$1.45
Pk. \$2.95 Bu. \$10.00

**Bolgiano's Special Stock
Gradus or Prosperity Peas**

One of the Best Sorts for Fall
Planting. Very Heavy Yielder.

Pkt. 10¢ Pt. 40¢ Qt. 65¢ ½ Pk. \$2.05
Pk. \$3.90 Bu. \$15.00

**Bolgiano's
Early Premium
Gem Peas.**
Hardy, Prolific
and a very
Popular Variety
for Fall
Planting.

Pkt. 10¢ Pt. 40¢
Qt. 65¢
½ Pk. \$2.05
Pk. \$3.90
Bu. \$15.00

**Bolgiano's
Thomas
Laxton Peas**

Matures earlier
than the
Gradus. A
Favorite with
Market
Gardeners

Pkt. 10¢ Pt. 40¢
Qt. 65¢
½ Pk. \$2.05
Pk. \$3.90
Bu. \$15.00

**Bolgiano's
Special Stock
Black Valentine
Beans**

Matures Early, Long,

Dark Green, Tender Pods,
Pkt. 10¢ Pt. 30¢ Qt. 45¢ ½ Pk. \$1.45
Pk. \$2.95 Bu. \$10.00

FOUNDED 1818

BOLGIANO'S

SPECIAL STOCKS

"Big Krop" Seeds

STANDARD VARIETIES



BOLGIANO'S "EARLY FORTUNE" CUCUMBER
The Earliest and Best Rich Dark Green
White Spine Cucumber on Earth.
Pkt. 10¢ Oz. 15¢ ¼ Lb. 40¢ Lb. \$1.25
5 Lbs. @ \$1.20 10 Lbs. @ \$1.15 Postpaid

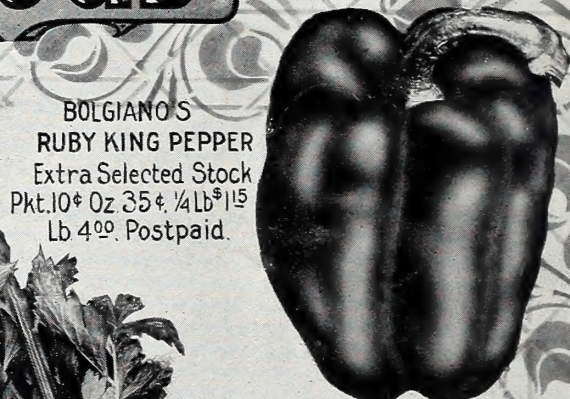

BOLGIANO'S RUBY KING PEPPER
Extra Selected Stock
Pkt. 10¢ Oz. 35¢ ¼ Lb. \$1.15
Lb. 4.00 Postpaid.

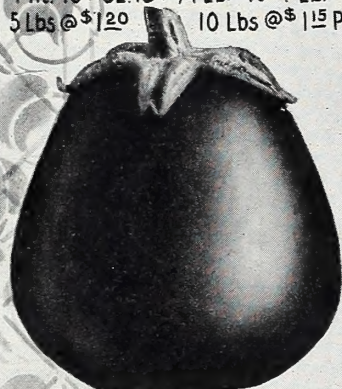

BOLGIANO'S "BLACK BEAUTY" EGG PLANT
Early, Prolific, Beautiful
Pkt. 10¢ Oz. 50¢ ¼ Lb. \$1.55 Lb. \$5.50 Postpaid.



BOLGIANO'S FRENCH GROWN GOLDEN SELF-BLANCHING CELERY.
Originator's Stock Seed
Pkt. 10¢ ¼ Oz. 20¢ ½ Oz. 30¢
Oz. 55¢ ¼ Lb. \$1.65 ½ Lb. \$3.15
Lb. \$6.00 Postpaid.



LIVINGSTON'S GLOBE TOMATO
BOLGIANO'S SELECTED AND IMPROVED STOCK
Pkt. 10¢ Oz. 50¢ ¼ Lb. \$1.40 Lb. \$5.00
Postpaid



BIG BOSTON LETTUCE
Proven Best Stock in the World.
Pkt. 10¢ Oz. 15¢ ¼ Lb. 45¢ Lb. \$1.50 5 Lbs. @ \$1.45 10 Lbs. @ \$1.40 Postpaid.



"SQUARE DEAL" CABBAGE
The Best Early Solid Flat Cabbage on Earth.
Pkt. 10¢ Oz. 30¢ ¼ Lb. \$1.00 Lb. \$3.50 Postpaid.

BALTIMORE BOLGIANO'S SEED STORE MARYLAND